

Lampiran 1. Curriculum Vitae

CURICULUM VITAE

Nama : Husnia Ika Ernawati
NIM : 201769100020
Tempat Tanggal Lahir : Pasuruan, 16 November 1990
Pendidikan : SMK Negeri 1 Grati

Pekerjaan :
(bagi yang sudah bekerja)

Publikasi-Publikasi :
Atau Karya Ilmiah

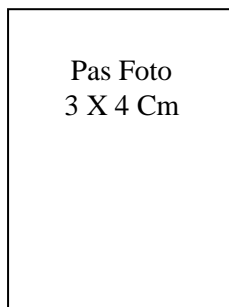

Lampiran 2. Kuesioner

KUESIONER PENELITIAN

Kepada Yth.
Konsumen dan Pelanggan
Klinik Kecantikan DnH Pasuruan
Dengan Hormat

Dalam rangka penelitian dan penyusunan tugas akhir atau Skripsi pada program Strata 1 (S1) Universitas Yudhartha Pasuruan, saya:

Nama : Husnia Ika Ernawati
NIM : 20179100020
Fakultas : Ilmu Sosial dan Politik
Program Studi : Administrasi Bisnis

Bersama ini saya mohon kesediaan Saudara untuk mengisi daftar kuisisioner penelitian dengan judul “Pengaruh Kualitas Produk (Product Quality), Persepsi Harga, dan Kualitas Pelayanan (Service Quality) terhadap Keputusan Pembelian Ulang Produk Skincare DnH (Studi Pada Konsumen Klinik DnH Pasuruan)”.

Peneliti sangat berharap kepada Saudara/i konsumen Klinik Kecantikan Dnh untuk mengisi kuisisioner yang tersedia. Seluruh data yang diperoleh akan dijaga kerahasiannya dan digunakan semata-mata untuk kepentingan akademik serta tidak dipublikasikan secara umum.

Atas perhatian dan partisipasinya, saya ucapkan terimakasih dan peneliti mohon maaf apabila ada pernyataan yang tidak berkenan di hati Saudara.

Hormat Saya,

Peneliti

KUISIONER

I. Data Umum Responden

1. Usia :
2. Tingkat Pendidikan Terakhir : (Pilih salah satu alternatif jawaban)
 - a. SD
 - b. SMP
 - c. SMA
 - d. Perguruan Tinggi
3. Pekerjaan
 - a. PNS
 - b. Karyawan Swasta
 - c. Wiraswasta
 - d. Pelajar/Mahasiswa
 - e. Lain-lain:
4. Pendapatan (perbulan): Rp.....
 - a. <Rp 1.000.000
 - b. Rp 1.000.000-1.500.000
 - c. Rp 1.500.000-2.000.000
 - d. > Rp 2.000.000
5. Apakah anda pernah melakukan perawatan atau menggunakan produk dari Dnh Skincare minimal 6 bulan terakhir?
 - a. Ya

b. Tidak

6. Apakah anda pernah melakukan pembelian produk dan jasa klinik Dnh minimal satu kali?

a. Ya

b. Tidak

KUISIONER

II. Daftar Pertanyaan

Berilah tanda (√) pada jawaban yang dianggap paling sesuai dengan keadaan

Saudara. Keterangan:

SS = Sangat Setuju

S = Setuju

N = Netral

TS = Tidak Setuju

STS = Sangat Tidak Setuju

1. Kualitas Produk (X1)

	Daftar Pernyataan					
	Skincare DnH merupakan produk kecantikan yang berkualitas.					
	Saya selalu merasa nyaman saat memakai produk					

	skincare DnH					
	Produk skincare DnH memberikan nilai lebih yaitu membuat kulit menjadi sehat, putih, bersih.					
	Produk skincare Dnh ramah lingkungan					
	Produk skincare DnH aman digunakan karena sudah terdaftar di BPPOM					
	Produk skincare DnH tidak menimbulkan masalah pada kulit saya					
	Kualitas produk skincare DnH sesuai dengan standart					
	Produk skincare DnH sesuai dengan kualitas dan manfaatnya					
	Produk kecantikan Naavagreen dapat digunakan dalam jangka waktu lama.					
	Produk skinare DnH tergolong produk kecantikan yang bisa mengatasi masalah kulit wajah.					

2. Persepsi Harga (X2)

	Daftar Pernyataan					5
	ga produk Skincare DnH lebih terjangkau dibandingkan klinik kecantikan lainnya.					
	ga produk Skincare DnH sesuai dengan kemampuan saya.					
	nd perawatan wajah yang berkembang didukung dengan harga yang terjangkau menjadi dasar dalam menggunakan produk Skincare DnH					
	or harga menjadi salah satu pertimbangan dalam menggunakan produk Skincare DnH					
	ga produk Skincare DnH yang relatif stabil membuat saya terdorong untuk terus menggunakannya.					
	ga produk Skincare DnH sesuai dengan manfaat yang saya harapkan pada saat menggunakannya.					
	ga yang ditawarkan pada produk Skincare DnH cukup kompetitif dibandingkan dengan produk kecantikan lainnya.					
	ga yang ditawarkan produk Skincare DnH bervariasi sesuai dengan produk dan jasa kecantikan yang ditawarkan.					
	a bersedia membayar dengan harga yang sesuai dengan tujuan mendapatkan pelayanan yang lebih baik dari klinik DnH.					
	ga Produk Skincare DnH yang ditawarkan membuat saya tertarik melakukan perawatan di klinik DnH					

3. Kualitas Pelayanan (X3)

	Daftar Pernyataan					

	perawatan produk Skincare Dnh aman karena didukung dengan terapis yang handal.					
	ruangan seragam terapis bersih dan rapi.					
	layanan klinik kecantikan DnH sopan dan ramah.					
	urut saya terapis memberikan perhatian yang baik kepada pelanggan.					
	urut saya terapis memberikan jaminan apabila terjadi kesalahan/kecelakaan pada hasil kinerja karyawan					
	urut saya klinik kecantikan DnH memiliki kredibilitas yang baik.					
	urut saya klinik kecantikan DnH mudah dihubungi pada saat pelanggan memerlukan bantuan.					
	urut saya klinik kecantikan DnH menawarkan kebutuhan yang diperlukan pelanggan.					
	aktu perawatan yang dilakukan terapis sesuai dengan jadwal yang diminta pelanggan.					
	terapis memberi tanggapan (feedback) yang baik terhadap keluhan pelanggan					

4. Keputusan Pembelian Ulang (Y)

	Daftar Pernyataan					
	Apakah akan membeli kembali produk Skincare DnH di waktu yang akan datang					
	Apakah berniat untuk mempertahankan kebiasaan saya membeli produk Skincare					
	Apakah akan membeli kembali produk Skincare DnH					

	diwaktu yang akan datang					
	a berniat untuk mempertahankan kebiasaan saya membeli produk Skincare DnH					
	a membeli produk Skincare DnH karena pelayanan dan kualitas produknya bagus					
	a membeli produk Skincare DnH karena lokasinya yang strategis dan mudah dijangkau.					
	a membeli produk Skincare Dnh karena jumlah produknya banyak dan bervariasi.					
	a membeli produk Skincare DnH karena stok produknya selalu ready.					

Lampiran 2. Tabulasi data

Variabel X1

X1.1	X1.2	X1.3	X1.4	X1.5	X1.6	X1.7	X1.8	X1.9	X1.10	X1
5	4	5	5	5	4	5	5	5	4	47
2	3	3	3	3	3	3	3	3	3	29
2	3	3	3	4	3	3	3	4	3	31
2	3	4	5	4	3	4	5	4	3	37
1	4	4	4	4	4	4	4	4	4	37
1	3	3	4	4	3	3	4	4	3	32
1	5	5	5	5	5	5	5	5	5	46
4	5	4	4	4	5	4	4	4	5	43
3	3	4	4	3	3	4	4	3	3	34
4	4	5	5	4	4	5	5	4	4	44
3	4	4	4	3	4	4	4	3	4	37
4	4	3	4	4	4	5	4	4	4	40
4	4	3	4	4	4	4	4	4	4	39
3	3	1	3	1	3	3	3	3	3	26
4	2	2	4	4	5	5	4	4	5	39
2	4	1	2	1	4	4	5	4	4	31
4	4	4	2	3	4	2	4	4	4	35
5	5	5	1	5	5	1	5	5	5	42

2	4	4	1	4	4	1	4	4	4	32
4	1	1	3	4	5	4	4	4	5	35
4	4	3	5	1	4	1	5	4	4	35
4	3	3	3	1	3	3	3	4	3	30
1	4	4	4	4	4	4	4	4	4	37
4	4	4	4	4	4	4	4	4	4	40
5	5	4	5	5	5	4	5	5	5	48
4	4	5	5	4	4	5	5	4	4	44
4	4	4	4	4	4	4	4	4	4	40
3	4	4	4	3	4	4	4	3	4	37
2	4	5	5	4	4	5	5	4	4	42
4	4	4	3	4	4	4	3	4	4	38
2	4	4	5	3	4	4	5	3	4	38
4	4	3	4	4	4	3	4	4	4	38
5	4	4	4	5	4	4	4	5	4	43
4	3	3	4	4	3	3	4	4	3	35
3	3	5	5	4	3	5	5	4	3	40
4	5	4	5	4	5	4	5	4	5	45
4	4	3	2	4	4	3	2	4	4	34
4	5	4	4	4	5	4	4	4	5	43
1	5	5	5	5	5	5	5	5	5	46
4	3	4	4	4	3	4	4	4	3	37
2	3	4	4	2	3	4	4	2	3	31
4	2	5	5	4	2	5	5	4	2	38
4	5	5	5	4	5	5	5	4	5	47
1	5	5	5	4	5	5	5	4	5	44
4	4	4	4	4	4	4	4	4	4	40
5	5	5	5	5	5	5	5	5	5	50
5	5	5	4	5	5	5	4	5	5	48
4	5	5	4	4	5	5	4	4	5	45
4	5	5	5	4	5	5	5	4	5	47
1	4	4	3	4	4	4	3	4	4	35
1	4	5	5	4	4	5	5	4	4	41
1	4	4	4	4	4	4	4	4	4	37
4	4	4	2	4	4	4	2	4	4	36
4	5	4	3	4	5	4	3	4	5	41
5	4	4	5	5	4	4	5	5	4	45
5	4	4	5	5	4	4	5	5	4	45
4	4	4	3	4	4	4	3	4	4	38

4	4	4	5	4	4	4	5	4	4	42
4	4	3	3	4	4	3	3	4	4	36
4	4	4	3	4	4	4	3	4	4	38
4	4	4	3	4	4	4	3	4	4	38
4	4	4	4	4	4	4	4	4	4	40
4	4	3	4	4	4	3	4	4	4	38
4	4	3	4	4	4	3	4	4	4	38
4	4	3	4	4	4	3	4	4	4	38
4	4	4	4	4	4	4	4	4	4	40
4	3	4	4	4	3	4	4	4	3	37
4	4	3	1	4	4	3	1	4	4	32
4	4	4	3	4	4	4	3	4	4	38
4	4	4	4	4	4	4	4	4	4	40
4	5	5	4	4	5	5	4	4	5	45
4	5	4	4	4	5	4	4	4	5	43
4	4	4	4	4	4	4	4	4	4	40
4	4	5	4	4	4	5	4	4	4	42
4	4	5	4	4	4	5	4	4	4	42
3	4	4	4	3	4	4	4	3	4	37
5	4	4	5	5	4	4	5	5	4	45
4	4	5	4	4	4	5	4	4	4	42
4	4	3	5	4	4	3	5	4	4	40
3	4	4	4	3	4	4	4	3	4	37
4	4	4	4	4	4	4	4	4	4	40
4	4	4	4	4	4	4	4	4	4	40
4	4	4	4	4	4	4	4	4	4	40
4	4	3	4	4	4	3	4	4	4	38
4	4	4	4	4	4	4	4	4	4	40
4	4	3	4	4	4	3	4	4	4	38
4	4	4	4	4	4	4	4	4	4	40
4	5	4	4	4	5	4	4	4	5	43
4	4	4	4	4	4	4	4	4	4	40
4	4	4	3	4	4	4	3	4	4	38
4	4	4	4	4	4	4	4	4	4	40
4	4	4	3	4	4	4	3	4	4	38
3	4	5	4	3	4	5	4	3	4	39
4	5	4	5	4	5	4	5	4	5	45
4	4	4	4	4	4	4	4	4	4	40
4	4	4	3	4	4	4	3	4	4	38

4	4	5	4	4	4	5	4	4	4	42
4	4	4	5	4	4	4	5	4	4	42
4	4	4	4	4	4	4	4	4	4	40
4	4	4	4	4	4	4	4	4	4	40
4	5	4	4	4	5	4	4	4	5	43
4	4	4	4	4	4	4	4	4	4	40
4	4	5	4	4	4	5	4	4	4	42
4	4	5	4	4	4	5	4	4	4	42
3	4	4	4	3	4	4	4	3	4	37
5	4	4	5	5	4	4	5	5	4	45
4	4	5	4	4	4	5	4	4	4	42
4	4	3	5	4	4	3	5	4	4	40
3	4	4	4	3	4	4	4	3	4	37
4	4	4	4	4	4	4	4	4	4	40
4	4	4	4	4	4	4	4	4	4	40
4	4	4	4	4	4	4	4	4	4	40
4	4	3	4	4	4	3	4	4	4	38
4	4	4	4	4	4	4	4	4	4	40
4	4	3	4	4	4	3	4	4	4	38
4	4	4	4	4	4	4	4	4	4	40
4	5	4	4	4	5	4	4	4	5	43
4	5	4	4	4	5	4	4	4	5	43
4	4	4	4	4	4	4	4	4	4	40
4	4	5	4	4	4	5	4	4	4	42
4	4	5	4	4	4	5	4	4	4	42
3	4	4	4	3	4	4	4	3	4	37
5	4	4	5	5	4	4	5	5	4	45
4	4	5	4	4	4	5	4	4	4	42
4	4	3	5	4	4	3	5	4	4	40
3	4	4	4	3	4	4	4	3	4	37
4	4	4	4	4	4	4	4	4	4	40
4	4	4	4	4	4	4	4	4	4	40
4	4	4	4	4	4	4	4	4	4	40
4	4	3	4	4	4	3	4	4	4	38
4	4	4	4	4	4	4	4	4	4	40
4	4	3	4	4	4	3	4	4	4	38
4	4	4	4	4	4	4	4	4	4	40
4	5	4	4	4	5	4	4	4	5	43
4	5	4	4	4	5	4	4	4	5	43

4	4	4	4	4	4	4	4	4	4	40
4	4	5	4	4	4	5	4	4	4	42
4	4	5	4	4	4	5	4	4	4	42
3	4	4	4	3	4	4	4	3	4	37
5	4	4	5	5	4	4	5	5	4	45
4	4	5	4	4	4	5	4	4	4	42
4	4	3	5	4	4	3	5	4	4	40
3	4	4	4	3	4	4	4	3	4	37
4	4	4	4	4	4	4	4	4	4	40
4	4	4	4	4	4	4	4	4	4	40
4	4	4	4	4	4	4	4	4	4	40
4	4	3	4	4	4	3	4	4	4	38
4	4	4	4	4	4	4	4	4	4	40
4	4	3	4	4	4	3	4	4	4	38
4	4	4	4	4	4	4	4	4	4	40
4	5	4	4	4	5	4	4	4	5	43
4	5	4	4	4	5	4	4	4	5	43
4	4	4	4	4	4	4	4	4	4	40
4	4	5	4	4	4	5	4	4	4	42

VARIABEL X2

X2.1	X2.2	X2.3	X2.4	X2.5	X2.6	X2.7	X2.8	X2.9	X2.10	X2
5	5	4	5	5	5	4	5	5	5	48
3	3	3	3	3	3	3	3	3	3	30
3	4	3	3	3	4	3	3	3	4	33
1	3	1	3	3	4	3	4	5	4	31
2	4	4	5	5	4	4	4	4	4	40
1	2	1	4	4	4	3	3	4	4	30
4	2	3	4	2	5	5	5	5	5	40
5	1	5	5	1	4	5	4	4	4	38
4	1	4	4	1	3	3	4	4	3	31
1	3	4	5	4	4	4	5	5	4	39
3	5	1	4	1	3	4	4	4	3	32
3	3	1	3	3	4	4	5	4	4	34
4	4	4	4	4	4	4	4	4	4	40
3	3	3	3	3	3	3	3	3	3	30
4	4	5	5	4	4	5	5	4	4	44

5	4	4	4	5	4	4	4	5	4	43
4	4	4	4	4	4	4	4	4	4	40
5	5	5	5	5	5	5	5	5	5	50
4	4	4	1	3	1	3	3	4	4	31
4	4	5	2	4	4	5	5	4	4	41
5	4	4	1	2	1	4	4	5	4	34
3	4	3	4	2	3	4	2	3	4	32
4	4	4	5	1	5	5	1	4	4	37
4	4	4	4	1	4	4	1	4	4	34
5	5	5	1	3	4	5	4	5	5	42
5	4	4	3	5	1	4	1	5	4	36
4	4	4	3	3	1	3	3	4	4	33
4	3	4	4	4	4	4	4	4	3	38
5	4	4	5	5	4	4	5	5	4	45
3	4	4	4	3	4	4	4	3	4	37
5	1	3	1	3	3	4	4	5	3	32
4	2	4	4	5	5	4	3	4	4	39
4	1	2	1	4	4	4	4	4	5	33
4	4	2	3	4	2	3	3	4	4	33
5	5	1	5	5	1	3	5	5	4	39
5	4	1	4	4	1	5	4	5	4	37
2	1	3	4	5	4	4	3	2	4	32
4	3	5	1	4	1	5	4	4	4	35
5	3	3	1	3	3	5	5	5	5	38
4	4	4	4	4	4	3	4	4	4	39
4	2	3	4	4	2	3	4	4	2	32
5	4	2	5	5	4	2	5	5	4	41
5	4	5	5	5	4	5	5	5	4	47
5	4	5	5	5	4	5	5	5	4	47
4	4	4	1	3	1	3	3	4	4	31
5	5	5	2	4	4	5	5	5	5	45
4	5	5	1	2	1	4	4	4	5	35
4	4	5	4	2	3	4	2	4	4	36
5	4	5	5	1	5	5	1	5	4	40
3	4	4	4	1	4	4	1	3	4	32
5	4	4	1	3	4	5	4	5	4	39
4	4	4	3	5	1	4	1	4	4	34
2	4	4	3	3	1	3	3	2	4	29
3	4	5	4	4	4	4	4	3	4	39

5	5	4	4	5	5	4	4	5	5	46
5	5	4	4	5	5	4	4	5	5	46
3	4	4	4	3	4	4	4	3	4	37
5	4	4	4	5	4	4	4	5	4	43
3	1	3	1	3	3	4	3	3	4	28
3	2	4	4	5	5	4	4	3	4	38
3	1	2	1	4	4	4	4	3	4	30
4	4	2	3	4	2	4	4	4	4	35
4	5	1	5	5	1	4	3	4	4	36
4	4	1	4	4	1	4	3	4	4	33
4	1	3	4	5	4	4	3	4	4	36
4	3	5	1	4	1	4	4	4	4	34
4	3	3	1	3	3	3	4	4	4	32
1	4	4	4	4	4	4	3	1	4	33
3	4	4	4	3	4	4	4	3	4	37
4	4	4	4	4	4	4	4	4	4	40
4	4	5	5	4	4	5	5	4	4	44
4	4	5	4	4	4	5	4	4	4	42
4	4	4	4	1	3	1	3	3	4	31
4	4	4	5	2	4	4	5	5	4	41
4	4	4	5	1	2	1	4	4	4	33
4	3	4	4	4	2	3	4	2	3	33
5	5	4	4	5	1	5	5	1	5	40
4	4	4	5	4	1	4	4	1	4	35
5	4	4	3	1	3	4	5	4	4	37
4	3	4	4	3	5	1	4	1	3	32
4	4	4	4	3	3	1	3	3	4	33
4	4	4	4	4	4	4	4	4	4	40
4	4	4	4	4	4	4	4	4	4	40
4	4	4	3	4	4	4	3	4	4	38
1	3	1	3	3	4	4	4	4	4	31
2	4	4	5	5	4	4	3	4	4	39
1	2	1	4	4	4	4	4	4	4	32
4	2	3	4	2	4	5	4	4	4	36
5	1	5	5	1	4	4	4	4	4	37
4	1	4	4	1	4	4	4	3	4	33
1	3	4	5	4	4	4	4	4	4	37
3	5	1	4	1	4	4	4	3	4	33
3	3	1	3	3	3	4	5	4	3	32

4	4	4	4	4	4	5	4	5	4	42
4	4	4	4	4	4	4	4	4	4	40
3	4	4	4	3	4	4	4	3	4	37
4	4	4	5	4	4	4	5	4	4	42
5	4	4	4	5	4	4	4	5	4	43
4	1	3	1	3	3	4	4	4	4	31
4	2	4	4	5	5	4	4	4	4	40
4	1	2	1	4	4	5	4	4	4	33
4	4	2	3	4	2	4	4	4	4	35
4	5	1	5	5	1	4	5	4	4	38
4	4	1	4	4	1	4	5	4	4	35
4	1	3	4	5	4	4	4	4	3	36
5	3	5	1	4	1	4	4	5	5	37
4	3	3	1	3	3	4	5	4	4	34
5	4	4	4	4	4	4	3	5	4	41
4	3	4	4	4	3	4	4	4	3	37
4	4	4	4	4	4	4	4	4	4	40
4	4	4	4	4	4	4	4	4	4	40
4	4	4	4	4	4	4	4	4	4	40
4	4	4	3	4	4	4	3	4	4	38
4	4	4	1	3	1	3	3	4	4	31
4	4	4	2	4	4	5	5	4	4	40
4	4	4	1	2	1	4	4	4	4	32
4	4	5	4	2	3	4	2	4	4	36
4	4	5	5	1	5	5	1	4	4	38
4	4	4	4	1	4	4	1	4	4	34
4	4	4	1	3	4	5	4	4	4	37
4	4	4	3	5	1	4	1	4	4	34
4	3	4	3	3	1	3	3	4	3	31
5	5	4	4	4	4	4	4	5	5	44
4	4	4	5	4	4	4	5	4	4	42
5	4	4	3	5	4	4	3	5	4	41
4	3	4	4	4	3	4	4	4	3	37
4	4	4	4	4	4	4	4	4	4	40
4	4	4	4	4	4	4	4	4	4	40
4	4	4	4	4	4	4	4	4	4	40
4	4	4	3	4	4	4	3	4	4	38
4	4	4	4	4	4	4	4	4	4	40
4	4	4	3	4	4	4	3	4	4	38

4	4	4	4	4	4	4	4	4	4	40
4	4	5	4	4	4	5	4	4	4	42
4	4	5	4	4	4	5	4	4	4	42
4	4	4	4	4	4	4	4	4	4	40
4	4	4	5	4	4	4	5	4	4	42
4	4	4	5	4	4	4	5	4	4	42
4	3	4	4	4	3	4	4	4	3	37
5	5	4	4	5	5	4	4	5	5	46
4	4	4	5	4	4	4	5	4	4	42
5	4	1	3	1	3	3	3	5	4	32
4	3	2	4	4	5	5	4	4	3	38
4	4	1	2	1	4	4	4	4	4	32
4	4	4	2	3	4	2	4	4	4	35
4	4	5	1	5	5	1	4	4	4	37
4	4	4	1	4	4	1	3	4	4	33
4	4	1	3	4	5	4	4	4	4	37
4	4	3	5	1	4	1	3	4	4	33
4	4	3	3	1	3	3	4	4	4	33
4	4	4	4	4	4	4	4	4	4	40
4	4	5	4	4	4	5	4	4	4	42
4	4	4	4	4	4	4	4	4	4	40
4	4	4	5	4	4	4	5	4	4	42

VARIABEL X3

X3.1	X3.2	X3.3	X3.4	X3.5	X3.6	X3.7	X3.8	X3.9	X3.10	X3
5	5	4	5	4	5	4	5	4	5	46
3	3	3	3	3	3	3	3	3	3	30
3	4	3	3	3	3	3	4	3	3	32
5	4	1	3	1	3	3	4	3	4	31
4	4	2	4	4	5	5	4	4	4	40
4	4	1	2	1	4	4	4	3	3	30
5	5	4	2	3	4	2	5	5	5	40
4	4	5	1	5	5	1	4	5	4	38
4	3	4	1	4	4	1	3	3	4	31
5	4	1	3	4	5	4	4	4	5	39
4	3	3	5	1	4	1	3	4	4	32
4	4	3	3	1	3	3	4	4	5	34

4	4	4	4	4	4	4	4	4	4	40
3	3	3	3	3	3	3	3	3	3	30
4	4	5	5	5	5	5	4	5	5	47
5	4	4	4	4	4	4	4	4	4	41
4	4	4	4	1	3	1	3	3	4	31
5	5	5	5	2	4	4	5	5	5	45
4	4	4	4	1	2	1	4	4	4	32
4	4	5	4	4	2	3	4	2	4	36
5	4	4	3	5	1	5	5	1	3	36
3	4	3	3	4	1	4	4	1	3	30
4	4	4	4	1	3	4	5	4	4	37
4	4	4	4	3	5	1	4	1	4	34
5	5	5	4	3	3	1	3	3	4	36
5	4	4	5	4	4	4	4	4	5	43
4	4	4	4	4	4	4	4	4	4	40
4	3	4	4	4	4	4	3	4	4	38
5	4	4	5	4	5	4	4	4	5	44
3	4	4	4	4	4	4	4	4	4	39
5	3	4	4	4	4	4	3	4	4	39
4	4	1	3	1	3	3	4	4	3	30
4	5	2	4	4	5	5	5	4	4	42
4	4	1	2	1	4	4	4	3	3	30
5	4	4	2	3	4	2	4	3	5	36
5	4	5	1	5	5	1	4	5	4	39
2	4	4	1	4	4	1	4	4	3	31
4	4	1	3	4	5	4	4	5	4	38
5	5	3	5	1	4	1	5	5	5	39
4	4	3	3	1	3	3	4	3	4	32
4	2	4	4	4	4	4	2	3	4	35
5	4	2	5	2	5	2	4	2	5	36
5	4	5	5	5	5	5	4	5	5	48
5	4	5	5	5	5	5	4	5	5	48
4	4	4	4	4	4	4	4	4	4	40
5	5	5	5	5	5	5	5	5	5	50
4	5	5	5	5	5	5	5	5	5	49
4	4	5	5	5	5	5	4	5	5	47
5	4	5	5	5	5	5	4	5	5	48
3	4	4	4	4	4	4	4	4	4	39
5	4	4	5	4	5	4	4	4	5	44

4	4	4	1	3	1	3	3	4	4	31
2	4	4	2	4	4	5	5	4	4	38
3	4	5	1	2	1	4	4	5	4	33
5	5	4	4	2	3	4	2	4	4	37
5	5	4	5	1	5	5	1	4	4	39
3	4	4	4	1	4	4	1	4	4	33
5	4	4	1	3	4	5	4	4	4	38
3	4	4	3	5	1	4	1	4	3	32
3	4	4	3	3	1	3	3	4	4	32
3	4	4	4	4	4	4	4	4	4	39
4	4	4	4	4	4	4	4	4	4	40
4	4	4	3	4	3	4	4	4	3	37
4	4	4	3	4	3	4	4	4	3	37
4	4	4	3	4	3	4	4	4	3	37
4	4	4	4	4	4	4	4	4	4	40
4	4	3	4	3	4	3	4	3	4	36
1	4	4	3	4	3	4	4	4	3	34
3	1	3	1	3	3	4	4	4	4	30
4	2	4	4	5	5	4	4	4	4	40
4	1	2	1	4	4	5	4	5	5	35
4	4	2	3	4	2	5	4	5	4	37
4	5	1	5	5	1	4	4	4	4	37
4	4	1	4	4	1	4	4	4	5	35
4	1	3	4	5	4	4	4	4	5	38
4	3	5	1	4	1	4	3	4	4	33
5	3	3	1	3	3	4	5	4	4	35
4	4	4	4	4	4	4	4	4	5	41
5	4	4	1	4	3	4	4	4	3	36
4	3	4	4	2	4	4	3	4	4	36
4	4	4	4	2	4	4	4	4	4	38
4	4	4	4	2	4	4	4	4	4	38
4	4	4	4	2	4	4	4	4	4	38
1	1	4	3	4	3	4	4	4	3	31
4	4	4	1	3	1	3	3	4	4	31
4	4	4	2	4	4	5	5	4	3	39
1	4	4	1	2	1	4	4	4	4	29
1	4	5	4	2	3	4	2	5	4	34
4	2	4	5	1	5	5	1	4	4	35
3	2	4	4	1	4	4	1	4	4	31

4	4	4	3	4	3	4	4	4	3	37
4	4	4	4	4	4	4	4	4	4	40
4	4	4	3	4	3	4	4	4	3	37
4	4	4	4	4	4	4	4	4	4	40
4	4	5	4	5	4	5	4	5	4	44
4	4	5	4	5	4	5	4	5	4	44
4	4	4	4	4	4	4	4	4	4	40
4	1	3	1	3	3	4	4	4	5	32
4	2	4	4	5	5	4	4	4	5	41
4	1	2	1	4	4	4	3	4	4	31
5	4	2	3	4	2	4	5	4	4	37
4	5	1	5	5	1	4	4	4	5	38
5	4	1	4	4	1	4	4	4	3	34
4	1	3	4	5	4	4	3	4	4	36
4	3	5	1	4	1	4	4	4	4	34
4	3	3	1	3	3	4	4	4	4	33
4	4	4	4	4	4	4	4	4	4	40
4	4	4	3	4	3	4	4	4	3	37
4	4	4	4	4	4	4	4	4	4	40
4	4	4	3	4	3	4	4	4	3	37
4	4	4	4	4	4	4	4	4	4	40
4	4	5	4	5	4	5	4	5	4	44
4	4	5	4	5	4	5	4	5	4	44
4	4	4	4	4	4	4	4	4	4	40
4	4	4	5	4	5	4	4	4	5	43

VARIABEL Y

Y1	Y2	Y3	Y4	Y5	Y6	Y7	Y8	Y
5	5	5	4	5	5	5	4	38
3	3	3	3	3	3	3	3	24
3	3	4	3	3	3	4	3	26
4	5	4	3	4	5	4	3	32
4	4	4	4	4	4	4	4	32
3	4	1	3	1	3	3	3	21
5	5	2	4	4	5	5	5	35
4	4	1	2	1	4	4	5	25
4	4	4	2	3	4	2	3	26

5	5	5	1	5	5	1	4	31
4	4	4	1	4	4	1	4	26
5	4	1	3	4	5	4	4	30
4	4	3	5	1	4	1	4	26
3	3	3	3	1	3	3	3	22
5	4	4	4	4	4	4	5	34
4	5	4	4	4	5	4	4	34
4	4	4	4	4	4	4	4	32
5	5	5	5	5	5	5	5	40
4	4	4	4	4	4	4	4	32
4	4	4	5	4	4	4	5	34
3	5	4	4	3	5	4	4	32
3	3	4	3	3	3	4	3	26
4	4	4	4	4	4	4	4	32
4	1	3	1	3	3	4	4	23
4	2	4	4	5	5	5	5	34
5	1	2	1	4	4	4	4	25
4	4	2	3	4	2	4	4	27
4	5	1	5	5	1	3	4	28
5	4	1	4	4	1	4	4	27
4	1	3	4	5	4	4	4	29
4	3	5	1	4	1	3	4	25
3	3	3	1	3	3	4	4	24
4	4	4	4	4	4	5	4	33
3	4	4	3	3	4	4	3	28
5	5	4	3	5	5	4	3	34
4	5	4	5	4	5	4	5	36
3	2	4	4	3	2	4	4	26
4	4	4	5	4	4	4	5	34
5	5	5	5	5	5	5	5	40
4	4	4	3	4	4	4	3	30
4	4	2	3	4	4	2	3	26
5	5	4	2	5	5	4	2	32
5	5	4	5	5	5	4	5	38
5	5	4	1	3	1	3	3	25
4	4	4	2	4	4	5	5	32
5	5	5	1	2	1	4	4	27
5	4	5	4	2	3	4	2	29
5	4	4	5	1	5	5	1	30

5	5	4	4	1	4	4	1	28
4	3	4	1	3	4	5	4	28
5	5	4	3	5	1	4	1	28
4	4	4	3	3	1	3	3	25
4	2	4	4	4	4	4	4	30
4	3	4	5	4	3	4	5	32
4	5	5	4	4	5	5	4	36
4	5	5	4	4	5	5	4	36
4	3	4	4	4	3	4	4	30
4	5	4	4	4	5	4	4	34
3	3	4	4	3	3	4	4	28
4	3	4	4	4	3	4	4	30
4	3	4	4	4	3	4	4	30
4	4	4	4	4	4	4	4	32
3	4	4	4	3	4	4	4	30
3	4	4	4	3	4	4	4	30
3	1	3	1	3	3	4	4	22
4	2	4	4	5	5	4	4	32
4	1	2	1	4	4	4	3	23
3	4	2	3	4	2	4	4	26
4	5	1	5	5	1	4	4	29
4	4	1	4	4	1	4	4	26
5	1	3	4	5	4	4	5	31
4	3	5	1	4	1	4	5	27
4	3	3	1	3	3	4	4	25
5	4	4	4	4	4	4	4	33
5	4	4	4	5	4	4	4	34
4	4	3	4	4	4	3	4	30
4	5	5	4	4	5	5	4	36
5	4	4	4	5	4	4	4	34
3	5	4	4	3	5	4	4	32
4	4	3	1	3	1	3	3	22
4	4	4	2	4	4	5	5	32
4	4	4	1	2	1	4	4	24
4	4	4	4	2	3	4	2	27
3	4	4	5	1	5	5	1	28
4	4	4	4	1	4	4	1	26
3	4	4	1	3	4	5	4	28
4	4	4	3	5	1	4	1	26

4	4	4	3	3	1	3	3	25
4	4	4	4	4	4	4	4	32
4	3	4	4	4	3	4	4	30
4	4	4	4	4	4	4	4	32
4	3	4	4	4	3	4	4	30
5	4	3	4	5	4	3	4	32
4	5	4	5	4	5	4	5	36
4	4	4	4	4	4	4	4	32
4	3	4	4	4	3	4	4	30
5	4	4	4	5	4	4	4	34
4	5	4	4	4	5	4	4	34
4	4	4	4	4	4	4	4	32
4	4	4	4	4	4	4	4	32
4	4	4	5	4	4	4	5	34
4	1	3	1	3	3	4	4	23
5	2	4	4	5	5	4	4	33
5	1	2	1	4	4	4	4	25
4	4	2	3	4	2	3	4	26
4	5	1	5	5	1	5	4	30
5	4	1	4	4	1	4	4	27
3	1	3	4	5	4	4	4	28
4	3	5	1	4	1	3	4	25
4	3	3	1	3	3	4	4	25
4	4	4	4	4	4	4	4	32
4	4	4	4	4	4	4	4	32
3	4	4	4	3	4	4	4	30
4	4	4	4	4	4	4	4	32
3	4	4	4	3	4	4	4	30
4	4	4	4	4	4	4	4	32
4	4	4	5	4	4	4	5	34
4	4	4	5	4	4	4	5	34
4	4	1	3	1	3	3	4	23
5	4	2	4	4	5	5	4	33
5	4	1	2	1	4	4	4	25
4	4	4	2	3	4	2	4	27
4	5	5	1	5	5	1	4	30
5	4	4	1	4	4	1	4	27
3	5	1	3	4	5	4	4	29
4	4	3	5	1	4	1	4	26

4	4	3	3	1	3	3	4	25
4	4	4	4	4	4	4	4	32
4	4	4	4	4	4	4	4	32
3	4	4	4	3	4	4	4	30
4	4	4	4	4	4	4	4	32
3	4	4	4	3	4	4	4	30
4	4	4	4	4	4	4	4	32
4	4	4	5	4	4	4	5	34
4	4	4	5	4	4	4	5	34
4	4	4	4	4	4	4	4	32
5	4	4	4	5	4	4	4	34
5	4	4	4	5	4	4	4	34
4	4	3	4	4	4	3	4	30
4	5	5	4	4	5	5	4	36
5	4	4	4	5	4	4	4	34
3	5	4	4	3	5	4	4	32
4	4	3	4	4	4	3	4	30
4	4	4	4	4	4	4	4	32
4	4	4	4	4	4	4	4	32
4	4	4	4	4	4	4	4	32
3	4	4	4	3	4	4	4	30
4	4	4	4	4	4	4	4	32
3	4	4	4	3	4	4	4	30
4	4	4	4	4	4	4	4	32
4	4	4	5	4	4	4	5	34
4	4	4	5	4	4	4	5	34
4	4	4	4	4	4	4	4	32
5	4	4	4	5	4	4	4	34

Lampiran 3. Perhitungan Output SPSS

		X1.1	X1.2	X1.3	X1.4	X1.5	X1.6
X1.1	Pearson Correlation	1	.131	.021	.041	.332**	.176*
	Sig. (2-tailed)		.106	.795	.609	.000	.029
	N	154	154	154	154	154	154
X1.2	Pearson Correlation	.131	1	.406**	.116	.275**	.748**
	Sig. (2-tailed)	.106		.000	.151	.001	.000
	N	154	154	154	154	154	154

X1.3	Pearson Correlation	.021	.406**	1	.288**	.378**	.171*
	Sig. (2-tailed)	.795	.000		.000	.000	.034
	N	154	154	154	154	154	154
X1.4	Pearson Correlation	.041	.116	.288**	1	.241**	.068
	Sig. (2-tailed)	.609	.151	.000		.003	.403
	N	154	154	154	154	154	154
X1.5	Pearson Correlation	.332**	.275**	.378**	.241**	1	.325**
	Sig. (2-tailed)	.000	.001	.000	.003		.000
	N	154	154	154	154	154	154
X1.6	Pearson Correlation	.176*	.748**	.171*	.068	.325**	1
	Sig. (2-tailed)	.029	.000	.034	.403	.000	
	N	154	154	154	154	154	154
X1.7	Pearson Correlation	-.027	.103	.614**	.424**	.241**	.168*
	Sig. (2-tailed)	.738	.204	.000	.000	.003	.037
	N	154	154	154	154	154	154
X1.8	Pearson Correlation	.002	.146	.243**	.765**	.198*	.156
	Sig. (2-tailed)	.977	.071	.002	.000	.014	.054
	N	154	154	154	154	154	154
X1.9	Pearson Correlation	.406**	.264**	.163*	.165*	.736**	.303**
	Sig. (2-tailed)	.000	.001	.043	.041	.000	.000
	N	154	154	154	154	154	154
X1.10	Pearson Correlation	.176*	.748**	.171*	.068	.325**	1.000**
	Sig. (2-tailed)	.029	.000	.034	.403	.000	.000
	N	154	154	154	154	154	154
X1	Pearson Correlation	.420**	.621**	.622**	.581**	.679**	.632**
	Sig. (2-tailed)	.000	.000	.000	.000	.000	.000
	N	154	154	154	154	154	154

		X1.7	X1.8	X1.9	X1.10	X1
X1.1	Pearson Correlation	-.027	.002	.406**	.176*	.420**
	Sig. (2-tailed)	.738	.977	.000	.029	.000
	N	154	154	154	154	154
X1.2	Pearson Correlation	.103	.146	.264**	.748**	.621**
	Sig. (2-tailed)	.204	.071	.001	.000	.000
	N	154	154	154	154	154
X1.3	Pearson Correlation	.614**	.243**	.163*	.171*	.622**
	Sig. (2-tailed)	.000	.002	.043	.034	.000
	N	154	154	154	154	154
X1.4	Pearson Correlation	.424**	.765**	.165*	.068	.581**
	Sig. (2-tailed)	.000	.000	.041	.403	.000
	N	154	154	154	154	154
X1.5	Pearson Correlation	.241**	.198*	.736**	.325**	.679**
	Sig. (2-tailed)	.003	.014	.000	.000	.000
	N	154	154	154	154	154
X1.6	Pearson Correlation	.168*	.156	.303**	1.000**	.632**
	Sig. (2-tailed)	.037	.054	.000	.000	.000
	N	154	154	154	154	154
X1.7	Pearson Correlation	1	.175*	.054	.168*	.541**
	Sig. (2-tailed)		.030	.503	.037	.000
	N	154	154	154	154	154
X1.8	Pearson Correlation	.175*	1	.287**	.156	.541**
	Sig. (2-tailed)	.030		.000	.054	.000
	N	154	154	154	154	154
X1.9	Pearson Correlation	.054	.287**	1	.303**	.595**
	Sig. (2-tailed)	.503	.000		.000	.000
	N	154	154	154	154	154
X1.10	Pearson Correlation	.168*	.156	.303**	1	.632**
	Sig. (2-tailed)	.037	.054	.000		.000
	N	154	154	154	154	154
X1	Pearson Correlation	.541**	.541**	.595**	.632**	1
	Sig. (2-tailed)	.000	.000	.000	.000	
	N	154	154	154	154	154

		X2.1	X2.2	X2.3	X2.4	X2.5	X2.6
X2.1	Pearson Correlation	1	.232 ^{**}	.289 ^{**}	-.069	.057	-.081
	Sig. (2-tailed)		.004	.000	.392	.481	.317
	N	154	154	154	154	154	154
X2.2	Pearson Correlation	.232 ^{**}	1	.157	.192 [*]	.098	-.090
	Sig. (2-tailed)	.004		.051	.017	.226	.264
	N	154	154	154	154	154	154
X2.3	Pearson Correlation	.289 ^{**}	.157	1	.070	.048	.173 [*]
	Sig. (2-tailed)	.000	.051		.387	.556	.032
	N	154	154	154	154	154	154
X2.4	Pearson Correlation	-.069	.192 [*]	.070	1	.109	.319 ^{**}
	Sig. (2-tailed)	.392	.017	.387		.177	.000
	N	154	154	154	154	154	154
X2.5	Pearson Correlation	.057	.098	.048	.109	1	.043
	Sig. (2-tailed)	.481	.226	.556	.177		.597
	N	154	154	154	154	154	154
X2.6	Pearson Correlation	-.081	-.090	.173 [*]	.319 ^{**}	.043	1
	Sig. (2-tailed)	.317	.264	.032	.000	.597	
	N	154	154	154	154	154	154
X2.7	Pearson Correlation	.135	-.006	.151	.070	.151	.158 [*]
	Sig. (2-tailed)	.096	.940	.062	.391	.061	.050
	N	154	154	154	154	154	154
X2.8	Pearson Correlation	.109	.002	-.079	.062	.289 ^{**}	.128
	Sig. (2-tailed)	.178	.980	.332	.446	.000	.114
	N	154	154	154	154	154	154
X2.9	Pearson Correlation	.442 ^{**}	.150	-.001	-.048	.125	.119
	Sig. (2-tailed)	.000	.063	.987	.553	.124	.143
	N	154	154	154	154	154	154
X2.10	Pearson Correlation	.213 ^{**}	.340 ^{**}	.169 [*]	-.105	.110	.121
	Sig. (2-tailed)	.008	.000	.036	.196	.175	.135
	N	154	154	154	154	154	154
X2	Pearson Correlation	.454 ^{**}	.434 ^{**}	.460 ^{**}	.454 ^{**}	.487 ^{**}	.469 ^{**}
	Sig. (2-tailed)	.000	.000	.000	.000	.000	.000
	N	154	154	154	154	154	154

		X2.7	X2.8	X2.9	X2.10	X2
X2.1	Pearson Correlation	.135	.109	.442 ^{**}	.213 ^{**}	.454 ^{**}
	Sig. (2-tailed)	.096	.178	.000	.008	.000
	N	154	154	154	154	154
X2.2	Pearson Correlation	-.006	.002	.150	.340 ^{**}	.434 ^{**}
	Sig. (2-tailed)	.940	.980	.063	.000	.000
	N	154	154	154	154	154
X2.3	Pearson Correlation	.151	-.079	-.001	.169 [*]	.460 ^{**}
	Sig. (2-tailed)	.062	.332	.987	.036	.000
	N	154	154	154	154	154
X2.4	Pearson Correlation	.070	.062	-.048	-.105	.454 ^{**}
	Sig. (2-tailed)	.391	.446	.553	.196	.000
	N	154	154	154	154	154
X2.5	Pearson Correlation	.151	.289 ^{**}	.125	.110	.487 ^{**}
	Sig. (2-tailed)	.061	.000	.124	.175	.000
	N	154	154	154	154	154
X2.6	Pearson Correlation	.158 [*]	.128	.119	.121	.469 ^{**}
	Sig. (2-tailed)	.050	.114	.143	.135	.000
	N	154	154	154	154	154
X2.7	Pearson Correlation	1	.148	.232 ^{**}	.236 ^{**}	.461 ^{**}
	Sig. (2-tailed)		.067	.004	.003	.000
	N	154	154	154	154	154
X2.8	Pearson Correlation	.148	1	.146	.106	.415 ^{**}
	Sig. (2-tailed)	.067		.070	.189	.000
	N	154	154	154	154	154
X2.9	Pearson Correlation	.232 ^{**}	.146	1	.247 ^{**}	.456 ^{**}
	Sig. (2-tailed)	.004	.070		.002	.000
	N	154	154	154	154	154
X2.10	Pearson Correlation	.236 ^{**}	.106	.247 ^{**}	1	.414 ^{**}
	Sig. (2-tailed)	.003	.189	.002		.000
	N	154	154	154	154	154
X2	Pearson Correlation	.461 ^{**}	.415 ^{**}	.456 ^{**}	.414 ^{**}	1
	Sig. (2-tailed)	.000	.000	.000	.000	
	N	154	154	154	154	154

		X3.1	X3.2	X3.3	X3.4	X3.5	X3.6
X3.1	Pearson Correlation	1	.221 ^{**}	-.090	.196 [*]	.037	.192 [*]
	Sig. (2-tailed)		.006	.266	.015	.649	.017

	N	154	154	154	154	154	154
X3.2	Pearson Correlation	.221 ^{**}	1	.102	.221 ^{**}	-.011	.005
	Sig. (2-tailed)	.006		.209	.006	.890	.950
	N	154	154	154	154	154	154
X3.3	Pearson Correlation	-.090	.102	1	.073	.285 ^{**}	.108
	Sig. (2-tailed)	.266	.209		.367	.000	.184
	N	154	154	154	154	154	154
X3.4	Pearson Correlation	.196 [*]	.221 ^{**}	.073	1	.057	.347 ^{**}
	Sig. (2-tailed)	.015	.006	.367		.480	.000
	N	154	154	154	154	154	154
X3.5	Pearson Correlation	.037	-.011	.285 ^{**}	.057	1	.103
	Sig. (2-tailed)	.649	.890	.000	.480		.205
	N	154	154	154	154	154	154
X3.6	Pearson Correlation	.192 [*]	.005	.108	.347 ^{**}	.103	1
	Sig. (2-tailed)	.017	.950	.184	.000	.205	
	N	154	154	154	154	154	154
X3.7	Pearson Correlation	-.037	-.043	.041	.204 [*]	.310 ^{**}	.095
	Sig. (2-tailed)	.647	.600	.618	.011	.000	.242
	N	154	154	154	154	154	154
X3.8	Pearson Correlation	.124	.233 ^{**}	-.083	-.087	.289 ^{**}	.174 [*]
	Sig. (2-tailed)	.125	.004	.304	.284	.000	.031
	N	154	154	154	154	154	154
X3.9	Pearson Correlation	.000	.066	.262 ^{**}	.055	.215 ^{**}	.193 [*]
	Sig. (2-tailed)	.997	.418	.001	.501	.007	.017
	N	154	154	154	154	154	154
X3.10	Pearson Correlation	.244 ^{**}	.022	.073	.218 ^{**}	.011	.301 ^{**}
	Sig. (2-tailed)	.002	.791	.371	.007	.893	.000
	N	154	154	154	154	154	154
X3	Pearson Correlation	.366 ^{**}	.357 ^{**}	.410 ^{**}	.550 ^{**}	.555 ^{**}	.580 ^{**}
	Sig. (2-tailed)	.000	.000	.000	.000	.000	.000
	N	154	154	154	154	154	154

		X3.7	X3.8	X3.9	X3.10	X3
X3.1	Pearson Correlation	-.037	.124	.000	.244 ^{**}	.366 ^{**}
	Sig. (2-tailed)	.647	.125	.997	.002	.000
	N	154	154	154	154	154
X3.2	Pearson Correlation	-.043	.233 ^{**}	.066	.022	.357 ^{**}
	Sig. (2-tailed)	.600	.004	.418	.791	.000
	N	154	154	154	154	154
X3.3	Pearson Correlation	.041	-.083	.262 ^{**}	.073	.410 ^{**}
	Sig. (2-tailed)	.618	.304	.001	.371	.000
	N	154	154	154	154	154
X3.4	Pearson Correlation	.204 [*]	-.087	.055	.218 ^{**}	.550 ^{**}
	Sig. (2-tailed)	.011	.284	.501	.007	.000
	N	154	154	154	154	154
X3.5	Pearson Correlation	.310 ^{**}	.289 ^{**}	.215 ^{**}	.011	.555 ^{**}
	Sig. (2-tailed)	.000	.000	.007	.893	.000
	N	154	154	154	154	154
X3.6	Pearson Correlation	.095	.174 [*]	.193 [*]	.301 ^{**}	.580 ^{**}
	Sig. (2-tailed)	.242	.031	.017	.000	.000
	N	154	154	154	154	154
X3.7	Pearson Correlation	1	.039	.286 ^{**}	.029	.450 ^{**}
	Sig. (2-tailed)		.628	.000	.725	.000
	N	154	154	154	154	154
X3.8	Pearson Correlation	.039	1	.061	.130	.380 ^{**}
	Sig. (2-tailed)	.628		.453	.108	.000
	N	154	154	154	154	154
X3.9	Pearson Correlation	.286 ^{**}	.061	1	.289 ^{**}	.470 ^{**}
	Sig. (2-tailed)	.000	.453		.000	.000
	N	154	154	154	154	154
X3.10	Pearson Correlation	.029	.130	.289 ^{**}	1	.424 ^{**}
	Sig. (2-tailed)	.725	.108	.000		.000
	N	154	154	154	154	154
X3	Pearson Correlation	.450 ^{**}	.380 ^{**}	.470 ^{**}	.424 ^{**}	1
	Sig. (2-tailed)	.000	.000	.000	.000	
	N	154	154	154	154	154

		Y.1	Y.2	Y.3	Y.4	Y.5	Y.6
Y.1	Pearson Correlation	1	.133	.001	-.008	.346 ^{**}	.052
	Sig. (2-tailed)		.101	.993	.925	.000	.525
	N	154	154	154	154	154	154

Y.2	Pearson Correlation	.133	1	.160 [*]	.300 ^{**}	.012	.158
	Sig. (2-tailed)	.101		.047	.000	.881	.051
	N	154	154	154	154	154	154
Y.3	Pearson Correlation	.001	.160 [*]	1	.089	.159 [*]	.282 ^{**}
	Sig. (2-tailed)	.993	.047		.272	.048	.000
	N	154	154	154	154	154	154
Y.4	Pearson Correlation	-.008	.300 ^{**}	.089	1	.176 [*]	.298 ^{**}
	Sig. (2-tailed)	.925	.000	.272		.029	.000
	N	154	154	154	154	154	154
Y.5	Pearson Correlation	.346 ^{**}	.012	.159 [*]	.176 [*]	1	.123
	Sig. (2-tailed)	.000	.881	.048	.029		.128
	N	154	154	154	154	154	154
Y.6	Pearson Correlation	.052	.158	.282 ^{**}	.298 ^{**}	.123	1
	Sig. (2-tailed)	.525	.051	.000	.000	.128	
	N	154	154	154	154	154	154
Y.7	Pearson Correlation	.003	-.016	.099	.283 ^{**}	.163 [*]	.165 [*]
	Sig. (2-tailed)	.975	.846	.220	.000	.043	.041
	N	154	154	154	154	154	154
Y.8	Pearson Correlation	.011	-.064	-.012	.158	.356 ^{**}	.181 [*]
	Sig. (2-tailed)	.890	.429	.883	.050	.000	.025
	N	154	154	154	154	154	154
Y	Pearson Correlation	.304 ^{**}	.443 ^{**}	.473 ^{**}	.641 ^{**}	.571 ^{**}	.619 ^{**}
	Sig. (2-tailed)	.000	.000	.000	.000	.000	.000
	N	154	154	154	154	154	154

		Y.7	Y.8	Y
Y.1	Pearson Correlation	.003	.011	.304**
	Sig. (2-tailed)	.975	.890	.000
	N	154	154	154
Y.2	Pearson Correlation	-.016	-.064	.443**
	Sig. (2-tailed)	.846	.429	.000
	N	154	154	154
Y.3	Pearson Correlation	.099	-.012	.473**
	Sig. (2-tailed)	.220	.883	.000
	N	154	154	154
Y.4	Pearson Correlation	.283**	.158	.641**
	Sig. (2-tailed)	.000	.050	.000
	N	154	154	154
Y.5	Pearson Correlation	.163*	.356**	.571**
	Sig. (2-tailed)	.043	.000	.000
	N	154	154	154
Y.6	Pearson Correlation	.165*	.181*	.619**
	Sig. (2-tailed)	.041	.025	.000
	N	154	154	154
Y.7	Pearson Correlation	1	.084	.429**
	Sig. (2-tailed)		.298	.000
	N	154	154	154
Y.8	Pearson Correlation	.084	1	.412**
	Sig. (2-tailed)	.298		.000
	N	154	154	154
Y	Pearson Correlation	.429**	.412**	1
	Sig. (2-tailed)	.000	.000	
	N	154	154	154

		Y.1	Y.2	Y.3	Y.4	Y.5	Y.6
Y.1	Pearson Correlation	1	.133	.001	-.008	.346**	.052
	Sig. (2-tailed)		.101	.993	.925	.000	.525
	N	154	154	154	154	154	154
Y.2	Pearson Correlation	.133	1	.160*	.300**	.012	.158
	Sig. (2-tailed)	.101		.047	.000	.881	.051
	N	154	154	154	154	154	154
Y.3	Pearson Correlation	.001	.160*	1	.089	.159*	.282**
	Sig. (2-tailed)	.993	.047		.272	.048	.000
	N	154	154	154	154	154	154

Y.4	Pearson Correlation	-.008	.300**	.089	1	.176*	.298**
	Sig. (2-tailed)	.925	.000	.272		.029	.000
	N	154	154	154	154	154	154
Y.5	Pearson Correlation	.346**	.012	.159*	.176*	1	.123
	Sig. (2-tailed)	.000	.881	.048	.029		.128
	N	154	154	154	154	154	154
Y.6	Pearson Correlation	.052	.158	.282**	.298**	.123	1
	Sig. (2-tailed)	.525	.051	.000	.000	.128	
	N	154	154	154	154	154	154
Y.7	Pearson Correlation	.003	-.016	.099	.283**	.163*	.165*
	Sig. (2-tailed)	.975	.846	.220	.000	.043	.041
	N	154	154	154	154	154	154
Y.8	Pearson Correlation	.011	-.064	-.012	.158	.356**	.181*
	Sig. (2-tailed)	.890	.429	.883	.050	.000	.025
	N	154	154	154	154	154	154
Y	Pearson Correlation	.304**	.443**	.473**	.641**	.571**	.619**
	Sig. (2-tailed)	.000	.000	.000	.000	.000	.000
	N	154	154	154	154	154	154
X1.1	Pearson Correlation	-.019	-.056	.156	.147	.062	.205*
	Sig. (2-tailed)	.813	.489	.053	.069	.446	.011
	N	154	154	154	154	154	154
X1.2	Pearson Correlation	.189*	.068	.113	.199*	-.001	-.028
	Sig. (2-tailed)	.019	.402	.163	.013	.987	.727
	N	154	154	154	154	154	154
X1.3	Pearson Correlation	.784**	.079	.031	-.056	.320**	-.015
	Sig. (2-tailed)	.000	.333	.699	.487	.000	.854
	N	154	154	154	154	154	154
X1.4	Pearson Correlation	.206*	.303**	.036	-.112	.052	.172*
	Sig. (2-tailed)	.010	.000	.658	.168	.522	.033
	N	154	154	154	154	154	154

		Y.7	Y.8	Y	X1.1	X1.2	X1.3
Y.1	Pearson Correlation	.003	.011	.304**	-.019	.189*	.784**
	Sig. (2-tailed)	.975	.890	.000	.813	.019	.000
	N	154	154	154	154	154	154
Y.2	Pearson Correlation	-.016	-.064	.443**	-.056	.068	.079
	Sig. (2-tailed)	.846	.429	.000	.489	.402	.333
	N	154	154	154	154	154	154
Y.3	Pearson Correlation	.099	-.012	.473**	.156	.113	.031
	Sig. (2-tailed)	.220	.883	.000	.053	.163	.699
	N	154	154	154	154	154	154
Y.4	Pearson Correlation	.283**	.158	.641**	.147	.199*	-.056
	Sig. (2-tailed)	.000	.050	.000	.069	.013	.487
	N	154	154	154	154	154	154
Y.5	Pearson Correlation	.163*	.356**	.571**	.062	-.001	.320**
	Sig. (2-tailed)	.043	.000	.000	.446	.987	.000
	N	154	154	154	154	154	154
Y.6	Pearson Correlation	.165*	.181*	.619**	.205*	-.028	-.015
	Sig. (2-tailed)	.041	.025	.000	.011	.727	.854
	N	154	154	154	154	154	154
Y.7	Pearson Correlation	1	.084	.429**	.237**	.150	.033
	Sig. (2-tailed)		.298	.000	.003	.063	.683
	N	154	154	154	154	154	154
Y.8	Pearson Correlation	.084	1	.412**	.167*	.277**	-.048
	Sig. (2-tailed)	.298		.000	.038	.000	.551
	N	154	154	154	154	154	154
Y	Pearson Correlation	.429**	.412**	1	.232**	.221**	.215**
	Sig. (2-tailed)	.000	.000		.004	.006	.007
	N	154	154	154	154	154	154
X1.1	Pearson Correlation	.237**	.167*	.232**	1	.131	.021
	Sig. (2-tailed)	.003	.038	.004		.106	.795
	N	154	154	154	154	154	154
X1.2	Pearson Correlation	.150	.277**	.221**	.131	1	.406**
	Sig. (2-tailed)	.063	.000	.006	.106		.000
	N	154	154	154	154	154	154
X1.3	Pearson Correlation	.033	-.048	.215**	.021	.406**	1
	Sig. (2-tailed)	.683	.551	.007	.795	.000	
	N	154	154	154	154	154	154
X1.4	Pearson Correlation	-.014	-.065	.132	.041	.116	.288**
	Sig. (2-tailed)	.865	.426	.102	.609	.151	.000

N		154	154	154	154	154	154
		X1.4	X1.5	X1.6	X1.7	X1.8	X1.9
Y.1	Pearson Correlation	.206*	.249**	.267**	.799**	.298**	.162*
	Sig. (2-tailed)	.010	.002	.001	.000	.000	.045
	N	154	154	154	154	154	154
Y.2	Pearson Correlation	.303**	.085	.092	.039	.454**	.166*
	Sig. (2-tailed)	.000	.292	.256	.627	.000	.040
	N	154	154	154	154	154	154
Y.3	Pearson Correlation	.036	.159*	.161*	-.070	.133	.264**
	Sig. (2-tailed)	.658	.049	.046	.391	.101	.001
	N	154	154	154	154	154	154
Y.4	Pearson Correlation	-.112	.107	.303**	-.074	-.036	.167*
	Sig. (2-tailed)	.168	.186	.000	.362	.658	.039
	N	154	154	154	154	154	154
Y.5	Pearson Correlation	.052	.163*	.025	.238**	.139	.122
	Sig. (2-tailed)	.522	.043	.763	.003	.085	.131
	N	154	154	154	154	154	154
Y.6	Pearson Correlation	.172*	.110	-.007	-.030	.303**	.219**
	Sig. (2-tailed)	.033	.174	.935	.714	.000	.006
	N	154	154	154	154	154	154
Y.7	Pearson Correlation	-.014	.404**	.187*	-.058	.059	.574**
	Sig. (2-tailed)	.865	.000	.020	.471	.470	.000
	N	154	154	154	154	154	154
Y.8	Pearson Correlation	-.065	.136	.433**	-.045	.003	.132
	Sig. (2-tailed)	.426	.093	.000	.578	.974	.104
	N	154	154	154	154	154	154
Y	Pearson Correlation	.132	.326**	.339**	.131	.326**	.434**
	Sig. (2-tailed)	.102	.000	.000	.105	.000	.000
	N	154	154	154	154	154	154
X1.1	Pearson Correlation	.041	.332**	.176*	-.027	.002	.406**
	Sig. (2-tailed)	.609	.000	.029	.738	.977	.000
	N	154	154	154	154	154	154
X1.2	Pearson Correlation	.116	.275**	.748**	.103	.146	.264**
	Sig. (2-tailed)	.151	.001	.000	.204	.071	.001
	N	154	154	154	154	154	154
X1.3	Pearson Correlation	.288**	.378**	.171*	.614**	.243**	.163*
	Sig. (2-tailed)	.000	.000	.034	.000	.002	.043
	N	154	154	154	154	154	154
X1.4	Pearson Correlation	1	.241**	.068	.424**	.765**	.165*

			.003	.403	.000	.000	.041
		Sig. (2-tailed)					
		N	154	154	154	154	154
		X1.10	X1	X2.1	X2.2	X2.3	X2.4
Y.1	Pearson Correlation	.267**	.569**	.206*	.166*	.129	.189*
	Sig. (2-tailed)	.001	.000	.011	.040	.111	.019
	N	154	154	154	154	154	154
Y.2	Pearson Correlation	.092	.219**	.211**	.167*	.062	.071
	Sig. (2-tailed)	.256	.006	.009	.039	.443	.380
	N	154	154	154	154	154	154
Y.3	Pearson Correlation	.161*	.181*	.081	.224**	.094	.019
	Sig. (2-tailed)	.046	.025	.319	.005	.246	.818
	N	154	154	154	154	154	154
Y.4	Pearson Correlation	.303**	.133	.067	.084	.115	-.063
	Sig. (2-tailed)	.000	.100	.411	.298	.156	.437
	N	154	154	154	154	154	154
Y.5	Pearson Correlation	.025	.210**	.106	.102	.000	.049
	Sig. (2-tailed)	.763	.009	.191	.210	.999	.546
	N	154	154	154	154	154	154
Y.6	Pearson Correlation	-.007	.165*	.162*	.248**	-.067	.067
	Sig. (2-tailed)	.935	.041	.045	.002	.411	.410
	N	154	154	154	154	154	154
Y.7	Pearson Correlation	.187*	.273**	.151	.173*	.099	-.162*
	Sig. (2-tailed)	.020	.001	.061	.031	.223	.045
	N	154	154	154	154	154	154
Y.8	Pearson Correlation	.433**	.209**	.188*	.040	.223**	.024
	Sig. (2-tailed)	.000	.009	.020	.622	.005	.767
	N	154	154	154	154	154	154
Y	Pearson Correlation	.339**	.442**	.276**	.299**	.145	.038
	Sig. (2-tailed)	.000	.000	.001	.000	.073	.638
	N	154	154	154	154	154	154
X1.1	Pearson Correlation	.176*	.420**	.164*	.217**	.151	-.021
	Sig. (2-tailed)	.029	.000	.042	.007	.061	.800
	N	154	154	154	154	154	154
X1.2	Pearson Correlation	.748**	.621**	.190*	.047	.272**	.016
	Sig. (2-tailed)	.000	.000	.018	.559	.001	.840
	N	154	154	154	154	154	154
X1.3	Pearson Correlation	.171*	.622**	.164*	.121	.079	.155
	Sig. (2-tailed)	.034	.000	.042	.134	.332	.054
	N	154	154	154	154	154	154

X1.4	Pearson Correlation	.068	.581**	.440**	.118	-.035	.007
	Sig. (2-tailed)	.403	.000	.000	.145	.662	.932
	N	154	154	154	154	154	154

		X2.5	X2.6	X2.7	X2.8	X2.9	X2.10
Y.1	Pearson Correlation	.042	-.022	.202*	.407**	.239**	.162*
	Sig. (2-tailed)	.605	.790	.012	.000	.003	.045
	N	154	154	154	154	154	154
Y.2	Pearson Correlation	.068	.136	.062	.222**	.316**	.166*
	Sig. (2-tailed)	.405	.093	.443	.006	.000	.040
	N	154	154	154	154	154	154
Y.3	Pearson Correlation	.033	.069	.056	.140	.081	.264**
	Sig. (2-tailed)	.681	.397	.493	.082	.321	.001
	N	154	154	154	154	154	154
Y.4	Pearson Correlation	.037	.069	.228**	.146	.017	.167*
	Sig. (2-tailed)	.646	.398	.004	.070	.839	.039
	N	154	154	154	154	154	154
Y.5	Pearson Correlation	.198*	.005	.055	.447**	.095	.122
	Sig. (2-tailed)	.014	.955	.498	.000	.242	.131
	N	154	154	154	154	154	154
Y.6	Pearson Correlation	.017	-.035	.008	.084	.249**	.219**
	Sig. (2-tailed)	.834	.668	.920	.298	.002	.006
	N	154	154	154	154	154	154
Y.7	Pearson Correlation	.052	.055	.089	-.051	.026	.574**
	Sig. (2-tailed)	.520	.501	.275	.528	.747	.000
	N	154	154	154	154	154	154
Y.8	Pearson Correlation	.083	.009	.201*	.166*	.007	.132
	Sig. (2-tailed)	.307	.909	.012	.040	.934	.104
	N	154	154	154	154	154	154
Y	Pearson Correlation	.131	.074	.213**	.374**	.251**	.434**
	Sig. (2-tailed)	.105	.360	.008	.000	.002	.000
	N	154	154	154	154	154	154
X1.1	Pearson Correlation	.095	.022	.033	.141	-.026	.406**
	Sig. (2-tailed)	.242	.791	.683	.080	.749	.000
	N	154	154	154	154	154	154
X1.2	Pearson Correlation	-.073	.068	.386**	-.030	.126	.264**
	Sig. (2-tailed)	.369	.402	.000	.709	.119	.001
	N	154	154	154	154	154	154
X1.3	Pearson Correlation	-.006	-.060	.111	.252**	.181*	.163*
	Sig. (2-tailed)	.937	.462	.172	.002	.025	.043

	N	154	154	154	154	154	154
X1.4	Pearson Correlation	.077	-.015	.095	.154	.567**	.165*
	Sig. (2-tailed)	.343	.852	.240	.057	.000	.041
	N	154	154	154	154	154	154

		X2	X3.1	X3.2	X3.3	X3.4	X3.5
Y.1	Pearson Correlation	.358**	.244**	.022	.073	.218**	.011
	Sig. (2-tailed)	.000	.002	.791	.371	.007	.893
	N	154	154	154	154	154	154
Y.2	Pearson Correlation	.305**	.312**	.084	.219**	.039	.080
	Sig. (2-tailed)	.000	.000	.300	.006	.628	.323
	N	154	154	154	154	154	154
Y.3	Pearson Correlation	.207**	.059	.198*	.067	.242**	-.009
	Sig. (2-tailed)	.010	.468	.014	.412	.002	.908
	N	154	154	154	154	154	154
Y.4	Pearson Correlation	.169*	-.078	-.064	.293**	-.061	.309**
	Sig. (2-tailed)	.036	.335	.432	.000	.456	.000
	N	154	154	154	154	154	154
Y.5	Pearson Correlation	.251**	.120	-.040	-.079	.057	.001
	Sig. (2-tailed)	.002	.140	.625	.327	.481	.994
	N	154	154	154	154	154	154
Y.6	Pearson Correlation	.173*	.286**	.121	-.068	.031	.004
	Sig. (2-tailed)	.031	.000	.134	.404	.705	.957
	N	154	154	154	154	154	154
Y.7	Pearson Correlation	.149	.024	.256**	.068	.042	.102
	Sig. (2-tailed)	.065	.769	.001	.399	.607	.208
	N	154	154	154	154	154	154
Y.8	Pearson Correlation	.226**	.160*	.099	.088	-.009	.120
	Sig. (2-tailed)	.005	.048	.221	.280	.909	.139
	N	154	154	154	154	154	154
Y	Pearson Correlation	.440**	.265**	.155	.168*	.120	.165*
	Sig. (2-tailed)	.000	.001	.054	.038	.138	.041
	N	154	154	154	154	154	154
X1.1	Pearson Correlation	.222**	-.036	.159*	.109	-.019	.160*
	Sig. (2-tailed)	.006	.654	.049	.178	.812	.048
	N	154	154	154	154	154	154
X1.2	Pearson Correlation	.241**	.042	.123	.286**	.035	.213**
	Sig. (2-tailed)	.003	.603	.128	.000	.664	.008
	N	154	154	154	154	154	154
X1.3	Pearson Correlation	.233**	.185*	.007	.009	.121	-.008

	Sig. (2-tailed)	.004	.022	.928	.909	.135	.918
	N	154	154	154	154	154	154
X1.4	Pearson Correlation	.296**	.568**	.108	-.084	.051	.122
	Sig. (2-tailed)	.000	.000	.181	.299	.526	.132
	N	154	154	154	154	154	154
		X3.6	X3.7	X3.8	X3.9	X3.10	X3
Y.1	Pearson Correlation	.301**	.029	.130	.289**	1.000**	.424**
	Sig. (2-tailed)	.000	.725	.108	.000	.000	.000
	N	154	154	154	154	154	154
Y.2	Pearson Correlation	.045	.082	.054	.163*	.133	.242**
	Sig. (2-tailed)	.583	.311	.502	.043	.101	.003
	N	154	154	154	154	154	154
Y.3	Pearson Correlation	.010	.187*	.041	.100	.001	.197*
	Sig. (2-tailed)	.905	.020	.610	.217	.993	.014
	N	154	154	154	154	154	154
Y.4	Pearson Correlation	-.064	.130	.099	.236**	-.008	.180*
	Sig. (2-tailed)	.430	.109	.222	.003	.925	.026
	N	154	154	154	154	154	154
Y.5	Pearson Correlation	.114	-.037	.025	.033	.346**	.091
	Sig. (2-tailed)	.161	.649	.760	.681	.000	.262
	N	154	154	154	154	154	154
Y.6	Pearson Correlation	.000	.085	.073	-.044	.052	.103
	Sig. (2-tailed)	.999	.294	.369	.591	.525	.206
	N	154	154	154	154	154	154
Y.7	Pearson Correlation	.003	.059	.340**	.093	.003	.203*
	Sig. (2-tailed)	.974	.465	.000	.251	.975	.011
	N	154	154	154	154	154	154
Y.8	Pearson Correlation	.034	.000	.059	.275**	.011	.163*
	Sig. (2-tailed)	.675	.998	.469	.001	.890	.044
	N	154	154	154	154	154	154
Y	Pearson Correlation	.081	.142	.188*	.262**	.304**	.369**
	Sig. (2-tailed)	.321	.078	.020	.001	.000	.000
	N	154	154	154	154	154	154
X1.1	Pearson Correlation	.002	.181*	.035	.070	-.019	.145
	Sig. (2-tailed)	.985	.024	.668	.388	.813	.074
	N	154	154	154	154	154	154
X1.2	Pearson Correlation	.108	.172*	.093	.719**	.189*	.389**
	Sig. (2-tailed)	.184	.033	.249	.000	.019	.000
	N	154	154	154	154	154	154

X1.3	Pearson Correlation	.249 ^{**}	.029	.090	.296 ^{**}	.784 ^{**}	.312 ^{**}
	Sig. (2-tailed)	.002	.720	.265	.000	.000	.000
	N	154	154	154	154	154	154
X1.4	Pearson Correlation	.199 [*]	.093	.062	.074	.206 [*]	.278 ^{**}
	Sig. (2-tailed)	.014	.249	.445	.363	.010	.000
	N	154	154	154	154	154	154

		TOTAL
Y.1	Pearson Correlation	.530 ^{**}
	Sig. (2-tailed)	.000
	N	154
Y.2	Pearson Correlation	.387 ^{**}
	Sig. (2-tailed)	.000
	N	154
Y.3	Pearson Correlation	.335 ^{**}
	Sig. (2-tailed)	.000
	N	154
Y.4	Pearson Correlation	.352 ^{**}
	Sig. (2-tailed)	.000
	N	154
Y.5	Pearson Correlation	.351 ^{**}
	Sig. (2-tailed)	.000
	N	154
Y.6	Pearson Correlation	.329 ^{**}
	Sig. (2-tailed)	.000
	N	154
Y.7	Pearson Correlation	.331 ^{**}
	Sig. (2-tailed)	.000
	N	154
Y.8	Pearson Correlation	.320 ^{**}
	Sig. (2-tailed)	.000
	N	154
Y	Pearson Correlation	.709 ^{**}
	Sig. (2-tailed)	.000
	N	154
X1.1	Pearson Correlation	.320 ^{**}
	Sig. (2-tailed)	.000
	N	154
X1.2	Pearson Correlation	.468 ^{**}
	Sig. (2-tailed)	.000
	N	154

X1.3	Pearson Correlation	.437**
	Sig. (2-tailed)	.000
	N	154
X1.4	Pearson Correlation	.410**
	Sig. (2-tailed)	.000
	N	154

		Y.1	Y.2	Y.3	Y.4	Y.5	Y.6
X1.5	Pearson Correlation	.249**	.085	.159*	.107	.163*	.110
	Sig. (2-tailed)	.002	.292	.049	.186	.043	.174
	N	154	154	154	154	154	154
X1.6	Pearson Correlation	.267**	.092	.161*	.303**	.025	-.007
	Sig. (2-tailed)	.001	.256	.046	.000	.763	.935
	N	154	154	154	154	154	154
X1.7	Pearson Correlation	.799**	.039	-.070	-.074	.238**	-.030
	Sig. (2-tailed)	.000	.627	.391	.362	.003	.714
	N	154	154	154	154	154	154
X1.8	Pearson Correlation	.298**	.454**	.133	-.036	.139	.303**
	Sig. (2-tailed)	.000	.000	.101	.658	.085	.000
	N	154	154	154	154	154	154
X1.9	Pearson Correlation	.162*	.166*	.264**	.167*	.122	.219**
	Sig. (2-tailed)	.045	.040	.001	.039	.131	.006
	N	154	154	154	154	154	154
X1.10	Pearson Correlation	.267**	.092	.161*	.303**	.025	-.007
	Sig. (2-tailed)	.001	.256	.046	.000	.763	.935
	N	154	154	154	154	154	154
X1	Pearson Correlation	.569**	.219**	.181*	.133	.210**	.165*
	Sig. (2-tailed)	.000	.006	.025	.100	.009	.041
	N	154	154	154	154	154	154
X2.1	Pearson Correlation	.206*	.211**	.081	.067	.106	.162*
	Sig. (2-tailed)	.011	.009	.319	.411	.191	.045
	N	154	154	154	154	154	154
X2.2	Pearson Correlation	.166*	.167*	.224**	.084	.102	.248**
	Sig. (2-tailed)	.040	.039	.005	.298	.210	.002
	N	154	154	154	154	154	154
X2.3	Pearson Correlation	.129	.062	.094	.115	.000	-.067
	Sig. (2-tailed)	.111	.443	.246	.156	.999	.411
	N	154	154	154	154	154	154
X2.4	Pearson Correlation	.189*	.071	.019	-.063	.049	.067
	Sig. (2-tailed)	.019	.380	.818	.437	.546	.410

	N	154	154	154	154	154	154
X2.5	Pearson Correlation	.042	.068	.033	.037	.198*	.017
	Sig. (2-tailed)	.605	.405	.681	.646	.014	.834
	N	154	154	154	154	154	154
X2.6	Pearson Correlation	-.022	.136	.069	.069	.005	-.035
	Sig. (2-tailed)	.790	.093	.397	.398	.955	.668
	N	154	154	154	154	154	154

		Y.7	Y.8	Y	X1.1	X1.2	X1.3
X1.5	Pearson Correlation	.404**	.136	.326**	.332**	.275**	.378**
	Sig. (2-tailed)	.000	.093	.000	.000	.001	.000
	N	154	154	154	154	154	154
X1.6	Pearson Correlation	.187*	.433**	.339**	.176*	.748**	.171*
	Sig. (2-tailed)	.020	.000	.000	.029	.000	.034
	N	154	154	154	154	154	154
X1.7	Pearson Correlation	-.058	-.045	.131	-.027	.103	.614**
	Sig. (2-tailed)	.471	.578	.105	.738	.204	.000
	N	154	154	154	154	154	154
X1.8	Pearson Correlation	.059	.003	.326**	.002	.146	.243**
	Sig. (2-tailed)	.470	.974	.000	.977	.071	.002
	N	154	154	154	154	154	154
X1.9	Pearson Correlation	.574**	.132	.434**	.406**	.264**	.163*
	Sig. (2-tailed)	.000	.104	.000	.000	.001	.043
	N	154	154	154	154	154	154
X1.10	Pearson Correlation	.187*	.433**	.339**	.176*	.748**	.171*
	Sig. (2-tailed)	.020	.000	.000	.029	.000	.034
	N	154	154	154	154	154	154
X1	Pearson Correlation	.273**	.209**	.442**	.420**	.621**	.622**
	Sig. (2-tailed)	.001	.009	.000	.000	.000	.000
	N	154	154	154	154	154	154
X2.1	Pearson Correlation	.151	.188*	.276**	.164*	.190*	.164*
	Sig. (2-tailed)	.061	.020	.001	.042	.018	.042
	N	154	154	154	154	154	154
X2.2	Pearson Correlation	.173*	.040	.299**	.217**	.047	.121
	Sig. (2-tailed)	.031	.622	.000	.007	.559	.134
	N	154	154	154	154	154	154
X2.3	Pearson Correlation	.099	.223**	.145	.151	.272**	.079
	Sig. (2-tailed)	.223	.005	.073	.061	.001	.332
	N	154	154	154	154	154	154
X2.4	Pearson Correlation	-.162*	.024	.038	-.021	.016	.155

	Sig. (2-tailed)	.045	.767	.638	.800	.840	.054
	N	154	154	154	154	154	154
X2.5	Pearson Correlation	.052	.083	.131	.095	-.073	-.006
	Sig. (2-tailed)	.520	.307	.105	.242	.369	.937
	N	154	154	154	154	154	154
X2.6	Pearson Correlation	.055	.009	.074	.022	.068	-.060
	Sig. (2-tailed)	.501	.909	.360	.791	.402	.462
	N	154	154	154	154	154	154

		X1.4	X1.5	X1.6	X1.7	X1.8	X1.9
X1.5	Pearson Correlation	.241**	1	.325**	.241**	.198*	.736**
	Sig. (2-tailed)	.003		.000	.003	.014	.000
	N	154	154	154	154	154	154
X1.6	Pearson Correlation	.068	.325**	1	.168*	.156	.303**
	Sig. (2-tailed)	.403	.000		.037	.054	.000
	N	154	154	154	154	154	154
X1.7	Pearson Correlation	.424**	.241**	.168*	1	.175*	.054
	Sig. (2-tailed)	.000	.003	.037		.030	.503
	N	154	154	154	154	154	154
X1.8	Pearson Correlation	.765**	.198*	.156	.175*	1	.287**
	Sig. (2-tailed)	.000	.014	.054	.030		.000
	N	154	154	154	154	154	154
X1.9	Pearson Correlation	.165*	.736**	.303**	.054	.287**	1
	Sig. (2-tailed)	.041	.000	.000	.503	.000	
	N	154	154	154	154	154	154
X1.10	Pearson Correlation	.068	.325**	1.000**	.168*	.156	.303**
	Sig. (2-tailed)	.403	.000	.000	.037	.054	.000
	N	154	154	154	154	154	154
X1	Pearson Correlation	.581**	.679**	.632**	.541**	.541**	.595**
	Sig. (2-tailed)	.000	.000	.000	.000	.000	.000
	N	154	154	154	154	154	154
X2.1	Pearson Correlation	.440**	.125	.224**	.101	.613**	.213**
	Sig. (2-tailed)	.000	.121	.005	.211	.000	.008
	N	154	154	154	154	154	154
X2.2	Pearson Correlation	.118	.211**	.088	.065	.230**	.340**
	Sig. (2-tailed)	.145	.009	.277	.422	.004	.000
	N	154	154	154	154	154	154
X2.3	Pearson Correlation	-.035	.120	.414**	.043	.047	.169*
	Sig. (2-tailed)	.662	.138	.000	.594	.563	.036
	N	154	154	154	154	154	154

X2.4	Pearson Correlation	.007	-.033	.002	.193 [*]	.002	-.105
	Sig. (2-tailed)	.932	.688	.976	.017	.978	.196
	N	154	154	154	154	154	154
X2.5	Pearson Correlation	.077	.118	-.048	.018	.176 [*]	.110
	Sig. (2-tailed)	.343	.144	.557	.826	.029	.175
	N	154	154	154	154	154	154
X2.6	Pearson Correlation	-.015	.144	.118	.016	.002	.121
	Sig. (2-tailed)	.852	.075	.144	.839	.982	.135
	N	154	154	154	154	154	154

		X1.10	X1	X2.1	X2.2	X2.3	X2.4
X1.5	Pearson Correlation	.325 ^{**}	.679 ^{**}	.125	.211 ^{**}	.120	-.033
	Sig. (2-tailed)	.000	.000	.121	.009	.138	.688
	N	154	154	154	154	154	154
X1.6	Pearson Correlation	1.000 ^{**}	.632 ^{**}	.224 ^{**}	.088	.414 ^{**}	.002
	Sig. (2-tailed)	.000	.000	.005	.277	.000	.976
	N	154	154	154	154	154	154
X1.7	Pearson Correlation	.168 [*]	.541 ^{**}	.101	.065	.043	.193 [*]
	Sig. (2-tailed)	.037	.000	.211	.422	.594	.017
	N	154	154	154	154	154	154
X1.8	Pearson Correlation	.156	.541 ^{**}	.613 ^{**}	.230 ^{**}	.047	.002
	Sig. (2-tailed)	.054	.000	.000	.004	.563	.978
	N	154	154	154	154	154	154
X1.9	Pearson Correlation	.303 ^{**}	.595 ^{**}	.213 ^{**}	.340 ^{**}	.169 [*]	-.105
	Sig. (2-tailed)	.000	.000	.008	.000	.036	.196
	N	154	154	154	154	154	154
X1.10	Pearson Correlation	1	.632 ^{**}	.224 ^{**}	.088	.414 ^{**}	.002
	Sig. (2-tailed)		.000	.005	.277	.000	.976
	N	154	154	154	154	154	154
X1	Pearson Correlation	.632 ^{**}	1	.423 ^{**}	.261 ^{**}	.258 ^{**}	.051
	Sig. (2-tailed)	.000		.000	.001	.001	.527
	N	154	154	154	154	154	154
X2.1	Pearson Correlation	.224 ^{**}	.423 ^{**}	1	.232 ^{**}	.289 ^{**}	-.069
	Sig. (2-tailed)	.005	.000		.004	.000	.392
	N	154	154	154	154	154	154
X2.2	Pearson Correlation	.088	.261 ^{**}	.232 ^{**}	1	.157	.192 [*]
	Sig. (2-tailed)	.277	.001	.004		.051	.017
	N	154	154	154	154	154	154
X2.3	Pearson Correlation	.414 ^{**}	.258 ^{**}	.289 ^{**}	.157	1	.070
	Sig. (2-tailed)	.000	.001	.000	.051		.387

	N	154	154	154	154	154	154
X2.4	Pearson Correlation	.002	.051	-.069	.192 [*]	.070	1
	Sig. (2-tailed)	.976	.527	.392	.017	.387	
	N	154	154	154	154	154	154
X2.5	Pearson Correlation	-.048	.080	.057	.098	.048	.109
	Sig. (2-tailed)	.557	.326	.481	.226	.556	.177
	N	154	154	154	154	154	154
X2.6	Pearson Correlation	.118	.076	-.081	-.090	.173 [*]	.319 ^{**}
	Sig. (2-tailed)	.144	.347	.317	.264	.032	.000
	N	154	154	154	154	154	154
		X2.5	X2.6	X2.7	X2.8	X2.9	X2.10
X1.5	Pearson Correlation	.118	.144	.173 [*]	.128	.157	.736 ^{**}
	Sig. (2-tailed)	.144	.075	.032	.112	.052	.000
	N	154	154	154	154	154	154
X1.6	Pearson Correlation	-.048	.118	.549 ^{**}	.075	.145	.303 ^{**}
	Sig. (2-tailed)	.557	.144	.000	.352	.072	.000
	N	154	154	154	154	154	154
X1.7	Pearson Correlation	.018	.016	.144	.303 ^{**}	.129	.054
	Sig. (2-tailed)	.826	.839	.075	.000	.112	.503
	N	154	154	154	154	154	154
X1.8	Pearson Correlation	.176 [*]	.002	.152	.233 ^{**}	.763 ^{**}	.287 ^{**}
	Sig. (2-tailed)	.029	.982	.059	.004	.000	.000
	N	154	154	154	154	154	154
X1.9	Pearson Correlation	.110	.121	.236 ^{**}	.106	.247 ^{**}	1.000 ^{**}
	Sig. (2-tailed)	.175	.135	.003	.189	.002	.000
	N	154	154	154	154	154	154
X1.10	Pearson Correlation	-.048	.118	.549 ^{**}	.075	.145	.303 ^{**}
	Sig. (2-tailed)	.557	.144	.000	.352	.072	.000
	N	154	154	154	154	154	154
X1	Pearson Correlation	.080	.076	.372 ^{**}	.266 ^{**}	.415 ^{**}	.595 ^{**}
	Sig. (2-tailed)	.326	.347	.000	.001	.000	.000
	N	154	154	154	154	154	154
X2.1	Pearson Correlation	.057	-.081	.135	.109	.442 ^{**}	.213 ^{**}
	Sig. (2-tailed)	.481	.317	.096	.178	.000	.008
	N	154	154	154	154	154	154
X2.2	Pearson Correlation	.098	-.090	-.006	.002	.150	.340 ^{**}
	Sig. (2-tailed)	.226	.264	.940	.980	.063	.000
	N	154	154	154	154	154	154
X2.3	Pearson Correlation	.048	.173 [*]	.151	-.079	-.001	.169 [*]

	Sig. (2-tailed)	.556	.032	.062	.332	.987	.036
	N	154	154	154	154	154	154
X2.4	Pearson Correlation	.109	.319**	.070	.062	-.048	-.105
	Sig. (2-tailed)	.177	.000	.391	.446	.553	.196
	N	154	154	154	154	154	154
X2.5	Pearson Correlation	1	.043	.151	.289**	.125	.110
	Sig. (2-tailed)		.597	.061	.000	.124	.175
	N	154	154	154	154	154	154
X2.6	Pearson Correlation	.043	1	.158*	.128	.119	.121
	Sig. (2-tailed)	.597		.050	.114	.143	.135
	N	154	154	154	154	154	154

		X2	X3.1	X3.2	X3.3	X3.4	X3.5
X1.5	Pearson Correlation	.332**	.139	.388**	.050	.053	-.032
	Sig. (2-tailed)	.000	.086	.000	.541	.511	.693
	N	154	154	154	154	154	154
X1.6	Pearson Correlation	.372**	.051	.162*	.430**	.116	.309**
	Sig. (2-tailed)	.000	.533	.045	.000	.152	.000
	N	154	154	154	154	154	154
X1.7	Pearson Correlation	.233**	.134	-.048	.001	.115	.112
	Sig. (2-tailed)	.004	.096	.556	.993	.156	.166
	N	154	154	154	154	154	154
X1.8	Pearson Correlation	.484**	.763**	.210**	-.015	.163*	.016
	Sig. (2-tailed)	.000	.000	.009	.849	.044	.848
	N	154	154	154	154	154	154
X1.9	Pearson Correlation	.414**	.221**	.565**	.054	.078	.004
	Sig. (2-tailed)	.000	.006	.000	.510	.339	.958
	N	154	154	154	154	154	154
X1.10	Pearson Correlation	.372**	.051	.162*	.430**	.116	.309**
	Sig. (2-tailed)	.000	.533	.045	.000	.152	.000
	N	154	154	154	154	154	154
X1	Pearson Correlation	.534**	.370**	.286**	.185*	.136	.198*
	Sig. (2-tailed)	.000	.000	.000	.021	.092	.014
	N	154	154	154	154	154	154
X2.1	Pearson Correlation	.454**	.548**	.076	.198*	.278**	.138
	Sig. (2-tailed)	.000	.000	.348	.014	.000	.089
	N	154	154	154	154	154	154
X2.2	Pearson Correlation	.434**	.227**	.197*	.030	.167*	.059
	Sig. (2-tailed)	.000	.005	.014	.711	.039	.468
	N	154	154	154	154	154	154

X2.3	Pearson Correlation	.460**	.079	.027	.314**	.178*	.213**
	Sig. (2-tailed)	.000	.332	.741	.000	.027	.008
	N	154	154	154	154	154	154
X2.4	Pearson Correlation	.454**	-.043	-.179*	-.065	-.008	-.041
	Sig. (2-tailed)	.000	.594	.027	.422	.921	.617
	N	154	154	154	154	154	154
X2.5	Pearson Correlation	.487**	.130	.109	-.049	.014	-.002
	Sig. (2-tailed)	.000	.108	.179	.544	.862	.982
	N	154	154	154	154	154	154
X2.6	Pearson Correlation	.469**	-.055	.022	.068	.083	-.047
	Sig. (2-tailed)	.000	.501	.787	.400	.307	.560
	N	154	154	154	154	154	154

		X3.6	X3.7	X3.8	X3.9	X3.10	X3
X1.5	Pearson Correlation	.205*	.051	.200*	.426**	.249**	.319**
	Sig. (2-tailed)	.011	.527	.013	.000	.002	.000
	N	154	154	154	154	154	154
X1.6	Pearson Correlation	.104	.202*	.131	.725**	.267**	.506**
	Sig. (2-tailed)	.201	.012	.104	.000	.001	.000
	N	154	154	154	154	154	154
X1.7	Pearson Correlation	.310**	.108	.041	.285**	.799**	.348**
	Sig. (2-tailed)	.000	.181	.617	.000	.000	.000
	N	154	154	154	154	154	154
X1.8	Pearson Correlation	.201*	-.014	.134	.089	.298**	.355**
	Sig. (2-tailed)	.012	.866	.097	.274	.000	.000
	N	154	154	154	154	154	154
X1.9	Pearson Correlation	.112	.084	.335**	.183*	.162*	.345**
	Sig. (2-tailed)	.165	.299	.000	.023	.045	.000
	N	154	154	154	154	154	154
X1.10	Pearson Correlation	.104	.202*	.131	.725**	.267**	.506**
	Sig. (2-tailed)	.201	.012	.104	.000	.001	.000
	N	154	154	154	154	154	154
X1	Pearson Correlation	.280**	.188*	.195*	.569**	.569**	.578**
	Sig. (2-tailed)	.000	.020	.015	.000	.000	.000
	N	154	154	154	154	154	154
X2.1	Pearson Correlation	.204*	-.017	.009	.124	.206*	.376**
	Sig. (2-tailed)	.011	.833	.912	.124	.011	.000
	N	154	154	154	154	154	154
X2.2	Pearson Correlation	-.008	.191*	.214**	-.004	.166*	.254**
	Sig. (2-tailed)	.918	.018	.008	.964	.040	.001

	N	154	154	154	154	154	154
X2.3	Pearson Correlation	.197 [*]	.220 ^{**}	.065	.243 ^{**}	.129	.373 ^{**}
	Sig. (2-tailed)	.014	.006	.426	.002	.111	.000
	N	154	154	154	154	154	154
X2.4	Pearson Correlation	.128	.140	-.053	.108	.189 [*]	.029
	Sig. (2-tailed)	.115	.082	.512	.181	.019	.721
	N	154	154	154	154	154	154
X2.5	Pearson Correlation	.153	.109	.087	.074	.042	.135
	Sig. (2-tailed)	.059	.178	.283	.364	.605	.094
	N	154	154	154	154	154	154
X2.6	Pearson Correlation	-.010	.091	-.040	.114	-.022	.045
	Sig. (2-tailed)	.906	.259	.619	.159	.790	.575
	N	154	154	154	154	154	154

		TOTAL
X1.5	Pearson Correlation	.523 ^{**}
	Sig. (2-tailed)	.000
	N	154
X1.6	Pearson Correlation	.593 ^{**}
	Sig. (2-tailed)	.000
	N	154
X1.7	Pearson Correlation	.401 ^{**}
	Sig. (2-tailed)	.000
	N	154
X1.8	Pearson Correlation	.548 ^{**}
	Sig. (2-tailed)	.000
	N	154
X1.9	Pearson Correlation	.568 ^{**}
	Sig. (2-tailed)	.000
	N	154
X1.10	Pearson Correlation	.593 ^{**}
	Sig. (2-tailed)	.000
	N	154
X1	Pearson Correlation	.813 ^{**}
	Sig. (2-tailed)	.000
	N	154
X2.1	Pearson Correlation	.495 ^{**}
	Sig. (2-tailed)	.000
	N	154
X2.2	Pearson Correlation	.405 ^{**}
	Sig. (2-tailed)	.000

	N	154
X2.3	Pearson Correlation	.409**
	Sig. (2-tailed)	.000
	N	154
X2.4	Pearson Correlation	.193*
	Sig. (2-tailed)	.016
	N	154
X2.5	Pearson Correlation	.278**
	Sig. (2-tailed)	.000
	N	154
X2.6	Pearson Correlation	.223**
	Sig. (2-tailed)	.006
	N	154

		Y.1	Y.2	Y.3	Y.4	Y.5	Y.6
X2.7	Pearson Correlation	.202*	.062	.056	.228**	.055	.008
	Sig. (2-tailed)	.012	.443	.493	.004	.498	.920
	N	154	154	154	154	154	154
X2.8	Pearson Correlation	.407**	.222**	.140	.146	.447**	.084
	Sig. (2-tailed)	.000	.006	.082	.070	.000	.298
	N	154	154	154	154	154	154
X2.9	Pearson Correlation	.239**	.316**	.081	.017	.095	.249**
	Sig. (2-tailed)	.003	.000	.321	.839	.242	.002
	N	154	154	154	154	154	154
X2.10	Pearson Correlation	.162*	.166*	.264**	.167*	.122	.219**
	Sig. (2-tailed)	.045	.040	.001	.039	.131	.006
	N	154	154	154	154	154	154
X2	Pearson Correlation	.358**	.305**	.207**	.169*	.251**	.173*
	Sig. (2-tailed)	.000	.000	.010	.036	.002	.031
	N	154	154	154	154	154	154
X3.1	Pearson Correlation	.244**	.312**	.059	-.078	.120	.286**
	Sig. (2-tailed)	.002	.000	.468	.335	.140	.000
	N	154	154	154	154	154	154
X3.2	Pearson Correlation	.022	.084	.198*	-.064	-.040	.121
	Sig. (2-tailed)	.791	.300	.014	.432	.625	.134
	N	154	154	154	154	154	154
X3.3	Pearson Correlation	.073	.219**	.067	.293**	-.079	-.068
	Sig. (2-tailed)	.371	.006	.412	.000	.327	.404
	N	154	154	154	154	154	154
X3.4	Pearson Correlation	.218**	.039	.242**	-.061	.057	.031
	Sig. (2-tailed)	.007	.628	.002	.456	.481	.705

	N	154	154	154	154	154	154
X3.5	Pearson Correlation	.011	.080	-.009	.309**	.001	.004
	Sig. (2-tailed)	.893	.323	.908	.000	.994	.957
	N	154	154	154	154	154	154
X3.6	Pearson Correlation	.301**	.045	.010	-.064	.114	.000
	Sig. (2-tailed)	.000	.583	.905	.430	.161	.999
	N	154	154	154	154	154	154
X3.7	Pearson Correlation	.029	.082	.187*	.130	-.037	.085
	Sig. (2-tailed)	.725	.311	.020	.109	.649	.294
	N	154	154	154	154	154	154
X3.8	Pearson Correlation	.130	.054	.041	.099	.025	.073
	Sig. (2-tailed)	.108	.502	.610	.222	.760	.369
	N	154	154	154	154	154	154

		Y.7	Y.8	Y	X1.1	X1.2	X1.3
X2.7	Pearson Correlation	.089	.201*	.213**	.033	.386**	.111
	Sig. (2-tailed)	.275	.012	.008	.683	.000	.172
	N	154	154	154	154	154	154
X2.8	Pearson Correlation	-.051	.166*	.374**	.141	-.030	.252**
	Sig. (2-tailed)	.528	.040	.000	.080	.709	.002
	N	154	154	154	154	154	154
X2.9	Pearson Correlation	.026	.007	.251**	-.026	.126	.181*
	Sig. (2-tailed)	.747	.934	.002	.749	.119	.025
	N	154	154	154	154	154	154
X2.10	Pearson Correlation	.574**	.132	.434**	.406**	.264**	.163*
	Sig. (2-tailed)	.000	.104	.000	.000	.001	.043
	N	154	154	154	154	154	154
X2	Pearson Correlation	.149	.226**	.440**	.222**	.241**	.233**
	Sig. (2-tailed)	.065	.005	.000	.006	.003	.004
	N	154	154	154	154	154	154
X3.1	Pearson Correlation	.024	.160*	.265**	-.036	.042	.185*
	Sig. (2-tailed)	.769	.048	.001	.654	.603	.022
	N	154	154	154	154	154	154
X3.2	Pearson Correlation	.256**	.099	.155	.159*	.123	.007
	Sig. (2-tailed)	.001	.221	.054	.049	.128	.928
	N	154	154	154	154	154	154
X3.3	Pearson Correlation	.068	.088	.168*	.109	.286**	.009
	Sig. (2-tailed)	.399	.280	.038	.178	.000	.909
	N	154	154	154	154	154	154
X3.4	Pearson Correlation	.042	-.009	.120	-.019	.035	.121

	Sig. (2-tailed)	.607	.909	.138	.812	.664	.135
	N	154	154	154	154	154	154
X3.5	Pearson Correlation	.102	.120	.165*	.160*	.213**	-.008
	Sig. (2-tailed)	.208	.139	.041	.048	.008	.918
	N	154	154	154	154	154	154
X3.6	Pearson Correlation	.003	.034	.081	.002	.108	.249**
	Sig. (2-tailed)	.974	.675	.321	.985	.184	.002
	N	154	154	154	154	154	154
X3.7	Pearson Correlation	.059	.000	.142	.181*	.172*	.029
	Sig. (2-tailed)	.465	.998	.078	.024	.033	.720
	N	154	154	154	154	154	154
X3.8	Pearson Correlation	.340**	.059	.188*	.035	.093	.090
	Sig. (2-tailed)	.000	.469	.020	.668	.249	.265
	N	154	154	154	154	154	154

		X1.4	X1.5	X1.6	X1.7	X1.8	X1.9
X2.7	Pearson Correlation	.095	.173*	.549**	.144	.152	.236**
	Sig. (2-tailed)	.240	.032	.000	.075	.059	.003
	N	154	154	154	154	154	154
X2.8	Pearson Correlation	.154	.128	.075	.303**	.233**	.106
	Sig. (2-tailed)	.057	.112	.352	.000	.004	.189
	N	154	154	154	154	154	154
X2.9	Pearson Correlation	.567**	.157	.145	.129	.763**	.247**
	Sig. (2-tailed)	.000	.052	.072	.112	.000	.002
	N	154	154	154	154	154	154
X2.10	Pearson Correlation	.165*	.736**	.303**	.054	.287**	1.000**
	Sig. (2-tailed)	.041	.000	.000	.503	.000	.000
	N	154	154	154	154	154	154
X2	Pearson Correlation	.296**	.332**	.372**	.233**	.484**	.414**
	Sig. (2-tailed)	.000	.000	.000	.004	.000	.000
	N	154	154	154	154	154	154
X3.1	Pearson Correlation	.568**	.139	.051	.134	.763**	.221**
	Sig. (2-tailed)	.000	.086	.533	.096	.000	.006
	N	154	154	154	154	154	154
X3.2	Pearson Correlation	.108	.388**	.162*	-.048	.210**	.565**
	Sig. (2-tailed)	.181	.000	.045	.556	.009	.000
	N	154	154	154	154	154	154
X3.3	Pearson Correlation	-.084	.050	.430**	.001	-.015	.054
	Sig. (2-tailed)	.299	.541	.000	.993	.849	.510
	N	154	154	154	154	154	154

X3.4	Pearson Correlation	.051	.053	.116	.115	.163 [*]	.078
	Sig. (2-tailed)	.526	.511	.152	.156	.044	.339
	N	154	154	154	154	154	154
X3.5	Pearson Correlation	.122	-.032	.309 ^{**}	.112	.016	.004
	Sig. (2-tailed)	.132	.693	.000	.166	.848	.958
	N	154	154	154	154	154	154
X3.6	Pearson Correlation	.199 [*]	.205 [*]	.104	.310 ^{**}	.201 [*]	.112
	Sig. (2-tailed)	.014	.011	.201	.000	.012	.165
	N	154	154	154	154	154	154
X3.7	Pearson Correlation	.093	.051	.202 [*]	.108	-.014	.084
	Sig. (2-tailed)	.249	.527	.012	.181	.866	.299
	N	154	154	154	154	154	154
X3.8	Pearson Correlation	.062	.200 [*]	.131	.041	.134	.335 ^{**}
	Sig. (2-tailed)	.445	.013	.104	.617	.097	.000
	N	154	154	154	154	154	154
		X1.10	X1	X2.1	X2.2	X2.3	X2.4
X2.7	Pearson Correlation	.549 ^{**}	.372 ^{**}	.135	-.006	.151	.070
	Sig. (2-tailed)	.000	.000	.096	.940	.062	.391
	N	154	154	154	154	154	154
X2.8	Pearson Correlation	.075	.266 ^{**}	.109	.002	-.079	.062
	Sig. (2-tailed)	.352	.001	.178	.980	.332	.446
	N	154	154	154	154	154	154
X2.9	Pearson Correlation	.145	.415 ^{**}	.442 ^{**}	.150	-.001	-.048
	Sig. (2-tailed)	.072	.000	.000	.063	.987	.553
	N	154	154	154	154	154	154
X2.10	Pearson Correlation	.303 ^{**}	.595 ^{**}	.213 ^{**}	.340 ^{**}	.169 [*]	-.105
	Sig. (2-tailed)	.000	.000	.008	.000	.036	.196
	N	154	154	154	154	154	154
X2	Pearson Correlation	.372 ^{**}	.534 ^{**}	.454 ^{**}	.434 ^{**}	.460 ^{**}	.454 ^{**}
	Sig. (2-tailed)	.000	.000	.000	.000	.000	.000
	N	154	154	154	154	154	154
X3.1	Pearson Correlation	.051	.370 ^{**}	.548 ^{**}	.227 ^{**}	.079	-.043
	Sig. (2-tailed)	.533	.000	.000	.005	.332	.594
	N	154	154	154	154	154	154
X3.2	Pearson Correlation	.162 [*]	.286 ^{**}	.076	.197 [*]	.027	-.179 [*]
	Sig. (2-tailed)	.045	.000	.348	.014	.741	.027
	N	154	154	154	154	154	154
X3.3	Pearson Correlation	.430 ^{**}	.185 [*]	.198 [*]	.030	.314 ^{**}	-.065
	Sig. (2-tailed)	.000	.021	.014	.711	.000	.422

	N	154	154	154	154	154	154
X3.4	Pearson Correlation	.116	.136	.278**	.167*	.178*	-.008
	Sig. (2-tailed)	.152	.092	.000	.039	.027	.921
	N	154	154	154	154	154	154
X3.5	Pearson Correlation	.309**	.198*	.138	.059	.213**	-.041
	Sig. (2-tailed)	.000	.014	.089	.468	.008	.617
	N	154	154	154	154	154	154
X3.6	Pearson Correlation	.104	.280**	.204*	-.008	.197*	.128
	Sig. (2-tailed)	.201	.000	.011	.918	.014	.115
	N	154	154	154	154	154	154
X3.7	Pearson Correlation	.202*	.188*	-.017	.191*	.220**	.140
	Sig. (2-tailed)	.012	.020	.833	.018	.006	.082
	N	154	154	154	154	154	154
X3.8	Pearson Correlation	.131	.195*	.009	.214**	.065	-.053
	Sig. (2-tailed)	.104	.015	.912	.008	.426	.512
	N	154	154	154	154	154	154
		X2.5	X2.6	X2.7	X2.8	X2.9	X2.10
X2.7	Pearson Correlation	.151	.158*	1	.148	.232**	.236**
	Sig. (2-tailed)	.061	.050		.067	.004	.003
	N	154	154	154	154	154	154
X2.8	Pearson Correlation	.289**	.128	.148	1	.146	.106
	Sig. (2-tailed)	.000	.114	.067		.070	.189
	N	154	154	154	154	154	154
X2.9	Pearson Correlation	.125	.119	.232**	.146	1	.247**
	Sig. (2-tailed)	.124	.143	.004	.070		.002
	N	154	154	154	154	154	154
X2.10	Pearson Correlation	.110	.121	.236**	.106	.247**	1
	Sig. (2-tailed)	.175	.135	.003	.189	.002	
	N	154	154	154	154	154	154
X2	Pearson Correlation	.487**	.469**	.461**	.415**	.456**	.414**
	Sig. (2-tailed)	.000	.000	.000	.000	.000	.000
	N	154	154	154	154	154	154
X3.1	Pearson Correlation	.130	-.055	.050	.156	.567**	.221**
	Sig. (2-tailed)	.108	.501	.535	.053	.000	.006
	N	154	154	154	154	154	154
X3.2	Pearson Correlation	.109	.022	.111	-.051	.221**	.565**
	Sig. (2-tailed)	.179	.787	.171	.531	.006	.000
	N	154	154	154	154	154	154
X3.3	Pearson Correlation	-.049	.068	.249**	-.084	-.030	.054

	Sig. (2-tailed)	.544	.400	.002	.302	.713	.510
	N	154	154	154	154	154	154
X3.4	Pearson Correlation	.014	.083	-.009	.006	.201*	.078
	Sig. (2-tailed)	.862	.307	.914	.946	.013	.339
	N	154	154	154	154	154	154
X3.5	Pearson Correlation	-.002	-.047	.130	.014	.035	.004
	Sig. (2-tailed)	.982	.560	.108	.860	.664	.958
	N	154	154	154	154	154	154
X3.6	Pearson Correlation	.153	-.010	.082	.158	.195*	.112
	Sig. (2-tailed)	.059	.906	.315	.050	.015	.165
	N	154	154	154	154	154	154
X3.7	Pearson Correlation	.109	.091	.050	-.025	-.037	.084
	Sig. (2-tailed)	.178	.259	.539	.756	.652	.299
	N	154	154	154	154	154	154
X3.8	Pearson Correlation	.087	-.040	.064	.084	.085	.335**
	Sig. (2-tailed)	.283	.619	.434	.299	.295	.000
	N	154	154	154	154	154	154

		X2	X3.1	X3.2	X3.3	X3.4	X3.5
X2.7	Pearson Correlation	.461**	.050	.111	.249**	-.009	.130
	Sig. (2-tailed)	.000	.535	.171	.002	.914	.108
	N	154	154	154	154	154	154
X2.8	Pearson Correlation	.415**	.156	-.051	-.084	.006	.014
	Sig. (2-tailed)	.000	.053	.531	.302	.946	.860
	N	154	154	154	154	154	154
X2.9	Pearson Correlation	.456**	.567**	.221**	-.030	.201*	.035
	Sig. (2-tailed)	.000	.000	.006	.713	.013	.664
	N	154	154	154	154	154	154
X2.10	Pearson Correlation	.414**	.221**	.565**	.054	.078	.004
	Sig. (2-tailed)	.000	.006	.000	.510	.339	.958
	N	154	154	154	154	154	154
X2	Pearson Correlation	1	.359**	.161*	.144	.207**	.107
	Sig. (2-tailed)		.000	.047	.074	.010	.188
	N	154	154	154	154	154	154
X3.1	Pearson Correlation	.359**	1	.221**	-.090	.196*	.037
	Sig. (2-tailed)	.000		.006	.266	.015	.649
	N	154	154	154	154	154	154
X3.2	Pearson Correlation	.161*	.221**	1	.102	.221**	-.011
	Sig. (2-tailed)	.047	.006		.209	.006	.890
	N	154	154	154	154	154	154

X3.3	Pearson Correlation	.144	-.090	.102	1	.073	.285**
	Sig. (2-tailed)	.074	.266	.209		.367	.000
	N	154	154	154	154	154	154
X3.4	Pearson Correlation	.207**	.196*	.221**	.073	1	.057
	Sig. (2-tailed)	.010	.015	.006	.367		.480
	N	154	154	154	154	154	154
X3.5	Pearson Correlation	.107	.037	-.011	.285**	.057	1
	Sig. (2-tailed)	.188	.649	.890	.000	.480	
	N	154	154	154	154	154	154
X3.6	Pearson Correlation	.262**	.192*	.005	.108	.347**	.103
	Sig. (2-tailed)	.001	.017	.950	.184	.000	.205
	N	154	154	154	154	154	154
X3.7	Pearson Correlation	.197*	-.037	-.043	.041	.204*	.310**
	Sig. (2-tailed)	.014	.647	.600	.618	.011	.000
	N	154	154	154	154	154	154
X3.8	Pearson Correlation	.146	.124	.233**	-.083	-.087	.289**
	Sig. (2-tailed)	.071	.125	.004	.304	.284	.000
	N	154	154	154	154	154	154

		X3.6	X3.7	X3.8	X3.9	X3.10	X3
X2.7	Pearson Correlation	.082	.050	.064	.345**	.202*	.248**
	Sig. (2-tailed)	.315	.539	.434	.000	.012	.002
	N	154	154	154	154	154	154
X2.8	Pearson Correlation	.158	-.025	.084	.124	.407**	.132
	Sig. (2-tailed)	.050	.756	.299	.124	.000	.102
	N	154	154	154	154	154	154
X2.9	Pearson Correlation	.195*	-.037	.085	.071	.239**	.306**
	Sig. (2-tailed)	.015	.652	.295	.381	.003	.000
	N	154	154	154	154	154	154
X2.10	Pearson Correlation	.112	.084	.335**	.183*	.162*	.345**
	Sig. (2-tailed)	.165	.299	.000	.023	.045	.000
	N	154	154	154	154	154	154
X2	Pearson Correlation	.262**	.197*	.146	.294**	.358**	.455**
	Sig. (2-tailed)	.001	.014	.071	.000	.000	.000
	N	154	154	154	154	154	154
X3.1	Pearson Correlation	.192*	-.037	.124	.000	.244**	.366**
	Sig. (2-tailed)	.017	.647	.125	.997	.002	.000
	N	154	154	154	154	154	154
X3.2	Pearson Correlation	.005	-.043	.233**	.066	.022	.357**
	Sig. (2-tailed)	.950	.600	.004	.418	.791	.000

	N	154	154	154	154	154	154
X3.3	Pearson Correlation	.108	.041	-.083	.262 ^{**}	.073	.410 ^{**}
	Sig. (2-tailed)	.184	.618	.304	.001	.371	.000
	N	154	154	154	154	154	154
X3.4	Pearson Correlation	.347 ^{**}	.204 [*]	-.087	.055	.218 ^{**}	.550 ^{**}
	Sig. (2-tailed)	.000	.011	.284	.501	.007	.000
	N	154	154	154	154	154	154
X3.5	Pearson Correlation	.103	.310 ^{**}	.289 ^{**}	.215 ^{**}	.011	.555 ^{**}
	Sig. (2-tailed)	.205	.000	.000	.007	.893	.000
	N	154	154	154	154	154	154
X3.6	Pearson Correlation	1	.095	.174 [*]	.193 [*]	.301 ^{**}	.580 ^{**}
	Sig. (2-tailed)		.242	.031	.017	.000	.000
	N	154	154	154	154	154	154
X3.7	Pearson Correlation	.095	1	.039	.286 ^{**}	.029	.450 ^{**}
	Sig. (2-tailed)	.242		.628	.000	.725	.000
	N	154	154	154	154	154	154
X3.8	Pearson Correlation	.174 [*]	.039	1	.061	.130	.380 ^{**}
	Sig. (2-tailed)	.031	.628		.453	.108	.000
	N	154	154	154	154	154	154

		TOTAL
X2.7	Pearson Correlation	.419 ^{**}
	Sig. (2-tailed)	.000
	N	154
X2.8	Pearson Correlation	.380 ^{**}
	Sig. (2-tailed)	.000
	N	154
X2.9	Pearson Correlation	.461 ^{**}
	Sig. (2-tailed)	.000
	N	154
X2.10	Pearson Correlation	.568 ^{**}
	Sig. (2-tailed)	.000
	N	154
X2	Pearson Correlation	.793 ^{**}
	Sig. (2-tailed)	.000
	N	154
X3.1	Pearson Correlation	.440 ^{**}
	Sig. (2-tailed)	.000
	N	154
X3.2	Pearson Correlation	.311 ^{**}
	Sig. (2-tailed)	.000

	N	154
X3.3	Pearson Correlation	.298**
	Sig. (2-tailed)	.000
	N	154
X3.4	Pearson Correlation	.340**
	Sig. (2-tailed)	.000
	N	154
X3.5	Pearson Correlation	.338**
	Sig. (2-tailed)	.000
	N	154
X3.6	Pearson Correlation	.400**
	Sig. (2-tailed)	.000
	N	154
X3.7	Pearson Correlation	.323**
	Sig. (2-tailed)	.000
	N	154
X3.8	Pearson Correlation	.297**
	Sig. (2-tailed)	.000
	N	154

		Y.1	Y.2	Y.3	Y.4	Y.5	Y.6
X3.9	Pearson Correlation	.289**	.163*	.100	.236**	.033	-.044
	Sig. (2-tailed)	.000	.043	.217	.003	.681	.591
	N	154	154	154	154	154	154
X3.10	Pearson Correlation	1.000**	.133	.001	-.008	.346**	.052
	Sig. (2-tailed)	.000	.101	.993	.925	.000	.525
	N	154	154	154	154	154	154
X3	Pearson Correlation	.424**	.242**	.197*	.180*	.091	.103
	Sig. (2-tailed)	.000	.003	.014	.026	.262	.206
	N	154	154	154	154	154	154
TOTAL	Pearson Correlation	.530**	.387**	.335**	.352**	.351**	.329**
	Sig. (2-tailed)	.000	.000	.000	.000	.000	.000
	N	154	154	154	154	154	154

Correlations

		Y.7	Y.8	Y	X1.1	X1.2	X1.3
X3.9	Pearson Correlation	.093	.275**	.262**	.070	.719**	.296**
	Sig. (2-tailed)	.251	.001	.001	.388	.000	.000
	N	154	154	154	154	154	154
X3.10	Pearson Correlation	.003	.011	.304**	-.019	.189*	.784**
	Sig. (2-tailed)	.975	.890	.000	.813	.019	.000

	N	154	154	154	154	154	154
X3	Pearson Correlation	.203 [*]	.163 [*]	.369 ^{**}	.145	.389 ^{**}	.312 ^{**}
	Sig. (2-tailed)	.011	.044	.000	.074	.000	.000
	N	154	154	154	154	154	154
TOTAL	Pearson Correlation	.331 ^{**}	.320 ^{**}	.709 ^{**}	.320 ^{**}	.468 ^{**}	.437 ^{**}
	Sig. (2-tailed)	.000	.000	.000	.000	.000	.000
	N	154	154	154	154	154	154

		X1.4	X1.5	X1.6	X1.7	X1.8	X1.9
X3.9	Pearson Correlation	.074	.426 ^{**}	.725 ^{**}	.285 ^{**}	.089	.183 [*]
	Sig. (2-tailed)	.363	.000	.000	.000	.274	.023
	N	154	154	154	154	154	154
X3.10	Pearson Correlation	.206 [*]	.249 ^{**}	.267 ^{**}	.799 ^{**}	.298 ^{**}	.162 [*]
	Sig. (2-tailed)	.010	.002	.001	.000	.000	.045
	N	154	154	154	154	154	154
X3	Pearson Correlation	.278 ^{**}	.319 ^{**}	.506 ^{**}	.348 ^{**}	.355 ^{**}	.345 ^{**}
	Sig. (2-tailed)	.000	.000	.000	.000	.000	.000
	N	154	154	154	154	154	154
TOTAL	Pearson Correlation	.410 ^{**}	.523 ^{**}	.593 ^{**}	.401 ^{**}	.548 ^{**}	.568 ^{**}
	Sig. (2-tailed)	.000	.000	.000	.000	.000	.000
	N	154	154	154	154	154	154

Correlations

		X1.10	X1	X2.1	X2.2	X2.3	X2.4
X3.9	Pearson Correlation	.725 ^{**}	.569 ^{**}	.124	-.004	.243 ^{**}	.108
	Sig. (2-tailed)	.000	.000	.124	.964	.002	.181
	N	154	154	154	154	154	154
X3.10	Pearson Correlation	.267 ^{**}	.569 ^{**}	.206 [*]	.166 [*]	.129	.189 [*]
	Sig. (2-tailed)	.001	.000	.011	.040	.111	.019
	N	154	154	154	154	154	154
X3	Pearson Correlation	.506 ^{**}	.578 ^{**}	.376 ^{**}	.254 ^{**}	.373 ^{**}	.029
	Sig. (2-tailed)	.000	.000	.000	.001	.000	.721
	N	154	154	154	154	154	154
TOTAL	Pearson Correlation	.593 ^{**}	.813 ^{**}	.495 ^{**}	.405 ^{**}	.409 ^{**}	.193 [*]
	Sig. (2-tailed)	.000	.000	.000	.000	.000	.016
	N	154	154	154	154	154	154

		X2.5	X2.6	X2.7	X2.8	X2.9	X2.10
X3.9	Pearson Correlation	.074	.114	.345 ^{**}	.124	.071	.183 [*]

N	154	154	154	154	154	154
---	-----	-----	-----	-----	-----	-----

Correlations

		TOTAL
X3.9	Pearson Correlation	.512**
	Sig. (2-tailed)	.000
	N	154
X3.10	Pearson Correlation	.530**
	Sig. (2-tailed)	.000
	N	154
X3	Pearson Correlation	.787**
	Sig. (2-tailed)	.000
	N	154
TOTAL	Pearson Correlation	1
	Sig. (2-tailed)	
	N	154

Reliability

Case Processing Summary

		N	%
Cases	Valid	154	100.0
	Excluded ^a	0	.0
	Total	154	100.0

a. Listwise deletion based on all variables in the procedure.

Reliability Statistics

Cronbach's Alpha	N of Items
.841	43

Item Statistics

	Mean	Std. Deviation	N
X1.1	3.7078	.90695	154
X1.2	4.0390	.59280	154
X1.3	3.9610	.76597	154
X1.4	3.9870	.76685	154
X1.5	3.9026	.66440	154
X1.6	4.0844	.52333	154
X1.7	3.9805	.76244	154

X1.8	4.0714	.64784	154
X1.9	3.9805	.46401	154
X1.10	4.0844	.52333	154
X1	39.7987	3.82353	154
X2.1	3.9026	.90582	154
X2.2	3.5974	1.02593	154
X2.3	3.6039	1.15141	154
X2.4	3.5195	1.26915	154
X2.5	3.5130	1.22200	154
X2.6	3.4351	1.19872	154
X2.7	3.8896	.87494	154
X2.8	3.7792	.97180	154
X2.9	3.9805	.79599	154
X2.10	3.9805	.46401	154
X2	37.2013	4.48145	154
X3.1	3.9740	.82405	154
X3.2	3.7857	.83207	154
X3.3	3.6948	1.07453	154
X3.4	3.3247	1.26740	154
X3.5	3.4610	1.25314	154
X3.6	3.5390	1.20529	154
X3.7	3.7662	1.05280	154
X3.8	3.7403	.89154	154
X3.9	3.9935	.69071	154
X3.10	4.0519	.62405	154
X3	37.3312	4.53318	154
Y.1	4.0519	.62405	154

Item Statistics

	Mean	Std. Deviation	N
Y.2	3.8312	.97555	154
Y.3	3.6169	1.00455	154
Y.4	3.4870	1.22200	154
Y.5	3.6883	1.04487	154
Y.6	3.6623	1.15595	154
Y.7	3.8506	.79855	154
Y.8	3.8896	.82098	154
Y	30.0779	3.87304	154
TOTAL	144.4091	12.97540	154

Item-Total Statistics

	Scale Mean if Item Deleted	Scale Varianceif Item Deleted	Corrected Item-Total Correlation	Cronbach's Alpha if Item Deleted
X1.1	429.5195	1493.467	.299	.839
X1.2	429.1883	1494.010	.456	.839
X1.3	429.2662	1489.778	.421	.838
X1.4	429.2403	1491.373	.393	.839
X1.5	429.3247	1488.626	.511	.838
X1.6	429.1429	1491.378	.584	.838
X1.7	429.2468	1492.056	.384	.839
X1.8	429.1558	1488.041	.536	.838
X1.9	429.2468	1494.945	.560	.839
X1.10	429.1429	1491.378	.584	.838
X1	393.4286	1287.880	.775	.820
X2.1	429.3247	1481.162	.477	.838
X2.2	429.6299	1483.973	.382	.838
X2.3	429.6234	1479.949	.384	.838
X2.4	429.7078	1497.751	.162	.840
X2.5	429.7143	1490.284	.249	.839
X2.6	429.7922	1495.917	.193	.840
X2.7	429.3377	1487.467	.400	.838
X2.8	429.4481	1487.452	.358	.838
X2.9	429.2468	1487.285	.445	.838
X2.10	429.2468	1494.945	.560	.839
X2	396.0260	1258.731	.744	.820
X3.1	429.2532	1487.707	.423	.838
X3.2	429.4416	1495.804	.291	.839
X3.3	429.5325	1491.492	.272	.839

Item-Total Statistics

	Scale Mean if Item Deleted	Scale Varianceif Item Deleted	Corrected Item-Total Correlation	Cronbach's Alpha if Item Deleted
X3.4	429.9026	1483.343	.310	.838
X3.5	429.7662	1483.801	.309	.838
X3.6	429.6883	1479.209	.373	.838
X3.7	429.4610	1489.858	.299	.839
X3.8	429.4870	1495.441	.276	.839
X3.9	429.2338	1488.220	.498	.838
X3.10	429.1753	1489.884	.518	.838
X3	395.8961	1258.146	.736	.820

Y.1	429.1753	1489.884	.518	.838
Y.2	429.3961	1486.842	.365	.838
Y.3	429.6104	1490.056	.312	.839
Y.4	429.7403	1483.278	.324	.838
Y.5	429.5390	1487.806	.327	.839
Y.6	429.5649	1486.966	.302	.839
Y.7	429.3766	1495.321	.312	.839
Y.8	429.3377	1495.493	.301	.839
Y	403.1494	1316.324	.654	.825
TOTAL	288.8182	673.444	1.000	.868

Descriptive Statistics

	Mean	Std. Deviation	N
Y	30.0779	3.87304	154
X1	39.7987	3.82353	154
X2	37.2013	4.48145	154
X3	37.3312	4.53318	154

Correlations

		Y	X1	X2	X3
Pearson Correlation	Y	1.000	.442	.440	.369
	X1	.442	1.000	.534	.578
	X2	.440	.534	1.000	.455
	X3	.369	.578	.455	1.000
Sig. (1-tailed)	Y	.	.000	.000	.000
	X1	.000	.	.000	.000
	X2	.000	.000	.	.000
	X3	.000	.000	.000	.
N	Y	154	154	154	154
	X1	154	154	154	154
	X2	154	154	154	154
	X3	154	154	154	154

Variables Entered/Removed^a

Model	Variables Entered	Variables Removed	Method
1	X3, X2, X1 ^b	.	Enter

a. Dependent Variable: Y

b. All requested variables entered.

Model Summary^b

Model	R	R Square	Adjusted R Square	Std. Error of the Estimate	Durbin-Watson
1	.512 ^a	.262	.247	3.36115	1.603

a. Predictors: (Constant), X3, X2, X1

b. Dependent Variable: Y

ANOVA^a

Model		Sum of Squares	df	Mean Square	F	Sig.
1	Regression	600.465	3	200.155	17.717	.000 ^b
	Residual	1694.599	150	11.297		
	Total	2295.065	153			

a. Dependent Variable: Y

b. Predictors: (Constant), X3, X2, X1

Coefficients^a

Model		Unstandardized Coefficients		Standardized Coefficients	t	Sig.	Collinearity Statistics
		B	Std. Error	Beta			Tolerance
1	(Constant)	8.504	3.028		2.808	.006	
	X1	.240	.094	.237	2.557	.012	.573
	X2	.227	.073	.263	3.093	.002	.683
	X3	.096	.075	.112	1.875	.204	.636

Coefficients^a

Model		Collinearity Statistics
		VIF
1	(Constant)	
	X1	1.745
	X2	1.464
	X3	1.572

a. Dependent Variable: Y

Coefficient Correlations^a

Model			X3	X2	X1
1	Correlations	X3	1.000	-.211	-.446
		X2	-.211	1.000	-.373
		X1	-.446	-.373	1.000
	Covariances	X3	.006	-.001	-.003
		X2	-.001	.005	-.003
		X1	-.003	-.003	.009

a. Dependent Variable: Y

Collinearity Diagnostics^a

Model	Dimension	Eigenvalue	Condition Index	Variance Proportions			
				(Constant)	X1	X2	X3
1	1	3.981	1.000	.00	.00	.00	.00
	2	.008	22.537	.00	.00	.62	.58
	3	.007	23.784	.67	.01	.30	.23
	4	.004	32.111	.33	.99	.08	.19

a. Dependent Variable: Y

Residuals Statistics^a

	Minimum	Maximum	Mean	Std. Deviation	N
Predicted Value	24.4287	35.5108	30.0779	1.98106	154
Std. Predicted Value	-2.852	2.742	.000	1.000	154
Standard Error of Predicted Value	.274	1.195	.518	.158	154
Adjusted Predicted Value	24.6814	36.1360	30.0764	1.98895	154
Residual	-9.33269	8.09229	.00000	3.32803	154
Std. Residual	-2.777	2.408	.000	.990	154
Stud. Residual	-2.860	2.444	.000	1.006	154
Deleted Residual	-9.90404	8.34170	.00153	3.43402	154
Stud. Deleted Residual	-2.932	2.486	-.002	1.012	154
Mahal. Distance	.023	18.344	2.981	2.702	154
Cook's Distance	.000	.126	.008	.017	154
Centered Leverage Value	.000	.120	.019	.018	154

a. Dependent Variable: Y

**Dependent
Variable: Y**

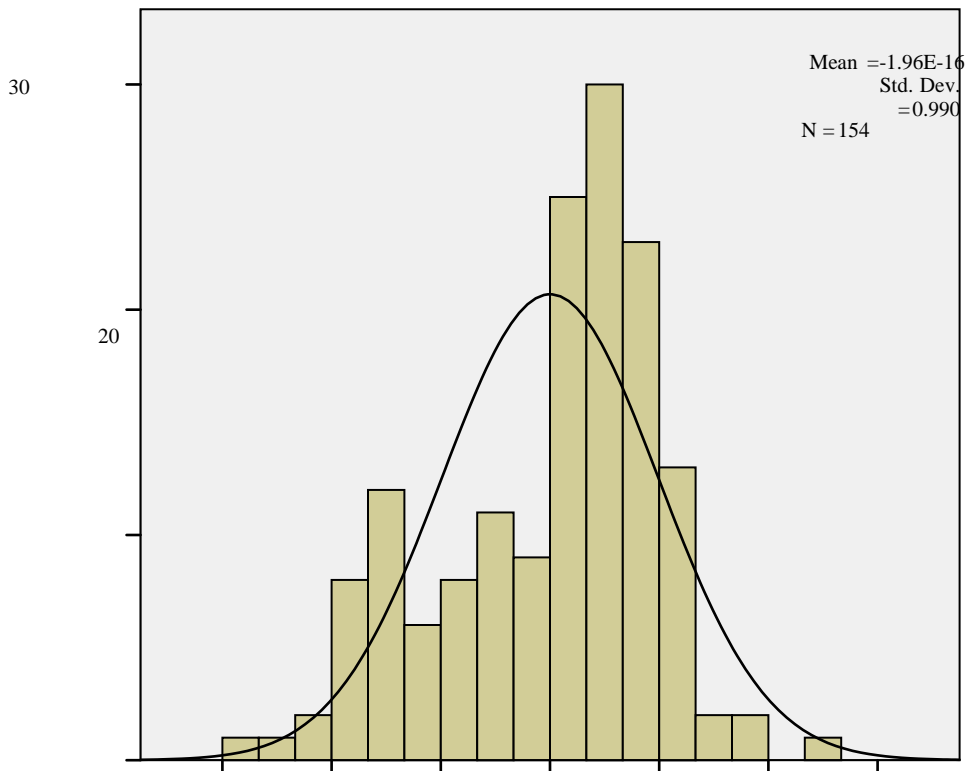

Dependent Variable: Y

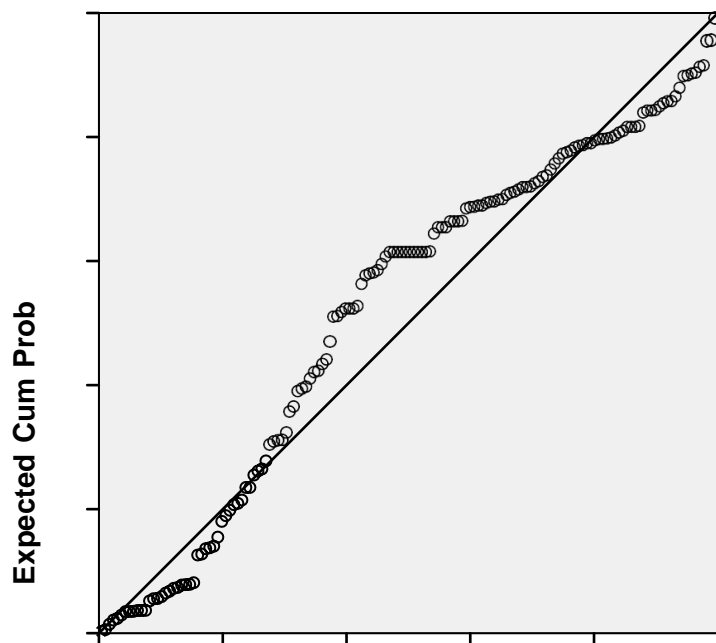

Model	R	R Square	Adjusted R Square	Std. Error of the Estimate
1	.512 ^a	.262	.247	3.36115

a. Predictors: (Constant), X3, X2, X1

b. Dependent Variable: Y

ANOVA^a

Model		Sum of Squares	df	Mean Square	F	Sig.
1	Regression	600.465	3	200.155	17.717	.000 ^b
	Residual	1694.599	150	11.297		
	Total	2295.065	153			

a. Dependent Variable: Y

b. Predictors: (Constant), X3, X2, X1

Coefficients^a

Model		Unstandardized Coefficients		Standardized Coefficients	t	Sig.
		B	Std. Error	Beta		
1	(Constant)	8.504	3.028		2.808	.006
	X1	.240	.094	.237	2.557	.012
	X2	.227	.073	.263	3.093	.002
	X3	.096	.075	.112	1.875	.204

a. Dependent Variable: Y

Residuals Statistics^a

	Minimum	Maximum	Mean	Std. Deviation	N
Predicted Value	24.4287	35.5108	30.0779	1.98106	154
Residual	-9.33269	8.09229	.00000	3.32803	154
Std. Predicted Value	-2.852	2.742	.000	1.000	154
Std. Residual	-2.777	2.408	.000	.990	154

a. Dependent Variable: Y

Case Processing Summary

	Cases					
	Valid		Missing		Total	
	N	Percent	N	Percent	N	Percent
Unstandardized Residual	154	100.0%	0	0.0%	154	100.0%

Tests of Normality

	Kolmogorov-Smirnov ^a			Shapiro-Wilk		
	Statistic	df	Sig.	Statistic	df	Sig.
Unstandardized Residual	.150	154	.000	.943	154	.177

a. Lilliefors Significance Correction

Case Processing Summary

	Cases					
	Included		Excluded		Total	
	N	Percent	N	Percent	N	Percent
Y * X1	154	100.0%	0	0.0%	154	100.0%
Y * X2	154	100.0%	0	0.0%	154	100.0%
Y * X3	154	100.0%	0	0.0%	154	100.0%

ANOVA Table

			Sum of Squares	df	Mean Square
Y * X1	Between Groups	(Combined)	773.044	20	38.652
		Linearity	448.342	1	448.342
		Deviation from Linearity	324.702	19	17.090
	Within Groups	1522.021	133	11.444	
Total			2295.065	153	

			F	Sig.
Y * X1	Between Groups	(Combined)	3.378	.000
		Linearity	39.178	.000
		Deviation from Linearity	1.493	.098
	Within Groups			
Total				

Measures of Association

	R	R Squared	Eta	Eta Squared
Y * X1	.442	.195	.580	.337

Y * X2

			Sum of Squares	df	Mean Square
Y * X2	Between Groups	(Combined)	824.793	21	39.276
		Linearity	444.418	1	444.418
		Deviation from Linearity	380.375	20	19.019
Within Groups			1470.272	132	11.138
Total			2295.065	153	

ANOVA Table

			F	Sig.
Y * X2	Between Groups	(Combined)	3.526	.000
		Linearity	39.900	.000
		Deviation from Linearity	1.707	.239
Within Groups				
Total				

Measures of Association

	R	R Squared	Eta	Eta Squared
Y * X2	.440	.194	.599	.359

ANOVA Table

			Sum of Squares	df	Mean Square
Y * X3	Between Groups	(Combined)	650.262	21	30.965
		Linearity	311.742	1	311.742
		Deviation from Linearity	338.520	20	16.926
Within Groups			1644.803	132	12.461
Total			2295.065	153	

ANOVA Table

			F	Sig.
Y * X3	Between Groups	(Combined)	2.485	.001
		Linearity	25.018	.000
		Deviation from Linearity	1.358	.155

Within Groups		
Total		

Measures of Association

	R	R Squared	Eta	Eta Squared
Y * X3	.369	.136	.532	.283

